WEATHER FORECASTS

Victoria and Vicinity — Light to moderate northeasterly winds, fair and mild; overcast in afternoon, with light rain in the evening.

Vancouver and Vicinity—Light eastery winds, partly cloudy and mild, overcast in the afternoon, with light rain in the evening.

The Daily Colonist.

(ESTABLISHED 1858)

COLONIST TELEPHONES

Advertising	E mpire 4114
Business Office	E mpire 4141
Circulation	G arden 1812
Job Printing	G arden 5261
Editorial Rooms	E mpire 4111
Social Editor	E mpire 3311

NO. 70—EIGHTY-THIRD YEAR— VICTORIA, BRITISH COLUMBIA, TUESDAY, MARCH 4, 1941 EIGHTEEN PAGES

R.A.F. PLANES BUSY ON SWEEP OF COAST AND INLAND GERMANY

Nazi Invaders Concentrate on Town in South Wales In Give-and-Take Aerial Warfare—New Flare Employed in Attacks Over England—Casualties Fairly Heavy

LONDON, March 4 (Tuesday) (CP)—German raiders, employing a new "chandelier flare," which bursts into additional brilliancy when struck by anti-aircraft shells, heavily attacked Northeast England and a town in South Wales last night and early today.

Meanwhile, in the give-and-take air warfare, British bombers made their second successive night sweep over the French "invasion" coast. British bombers also were reported over Western Germany in Berlin dispatches.

British sources, describing the new flare used over East Anglia, said it consisted of a main orange section which appeared to be strung on a cable of white lights extending below and above the main flare.

BRILLIANT FIREWORKS

It remained stationary for a quarter of an hour. Then British anti-aircraft guns fired and the flare burst into thousands of smaller lights, which the Press Association said, had a "brilliant effect."

The German attackers concentrated on a South Wales town, where fire and high-explosive bombs were dropped and a Northeast England town, which underwent bombings by waves of planes. Details of the damage done were not yet available.

London, the Southeast corner West Midlands, East Anglia and Southeast Scotland also were under attack.

Fire watchers pounced on incendiaries during the three hours of light raiding of London. Heavy gunfire heard soon after the alert subsided indicated that night fighters Britain's latest weapon against nocturnal raiders, had gone up to challenge.

Star shells, tracer bullets, searchlights and anti-aircraft barrages against the British bombers over the French coast provided a spectacle

Continued on Page 6, Column 1

WAR WEIGHT BEING FELT

Chief Technical Adviser Says Materials Going Overseas Regularly

Steady shipments of war materials are regularly leaving Canadian shores for Great Britain and the weight of this country's armament production is now being felt, according to James Crerar, chief technical adviser to the Canadian Department of Munitions and Supply at Ottawa, who arrived here yesterday.

For some months substantial quantities of materials have been going overseas, including aircraft gun barrels, Bren guns, shell bodies, mortar, cartridge cases, gun and armored vehicles, Mr. Crerar said. Thigs will be added to this list before long, it is hoped.

"In six months' time, Canadian war production will be a considerable factor in the defence of Great Britain or British forces elsewhere," he stated. In the matter of armored vehicles, both armored and unarmored, the production from automobile plants was already a big factor, and they were being shipped to Britain in increasing numbers all over the world.

Mr. Crerar is on loan from the British Ministry of Supply and came to this country in September 1938. In company with a group of British technical experts for forty-six years he has been engaged in problems of design, manufacture, planning and production of armament, stores, much of the time at Woolwich Arsenal.

He will be in Victoria for about two weeks, during which time he will explore local possibilities for the manufacture of munitions.

Continued on Page 9, Column 6

CALIFORNIA IN PATH OF STORM

Utility and Train Services Are Disrupted—Giant Trees Blown Down

SAN FRANCISCO, March 3 (AP)—Another gale-driven rainstorm whipped across Northern and Central California today, ripping down utility lines and trees and halting train traffic along the coast for several hours.

More showers were predicted for the drenched regions tomorrow, but the Weather Bureau held out the hope that after that there shall be a few days break in almost six weeks of incessant storms.

Eucalyptus and redwood trees were blown down, fruit orchards damaged and utility services disrupted by a day-long wind and rainstorm in the Napa region.

High winds also caused momentary power disruptions in San Francisco and Oakland.

TRAINS DELAYED

Train service on the Southern Pacific's main coast line was delayed many hours by slides and washouts south of here, and three of the nine streamlined daylight Limiteds were held up while crews repaired the tracks.

Railway officials hoped to get traffic moving normally tonight.

More than fifty prune trees were ripped out of one orchard half a mile north of Napa and three rows of trees were reported blown down in another orchard near Santa Rosa.

Two eighty-foot giant redwood trees toppled at Napa, damaging some houses, and three others, their roots loosened by the wind, were threatening to topple.

Thirty travelers were stranded tonight at Pawn Lodge between Redwood and Weaverville.

ENLISTING AGENT PAYS WITH LIFE

Death Sentences on Four Free Frenchmen Commuted After Intervention by Mussolini

VICHY, March 3 (AP)—An attempt to enlist French recruiting officers in occupied France is reported by the Bordeaux newspaper Petite Gironde which told of the execution of one enlisting agent.

Death sentences of four who enlisted were commuted, the newspaper said, on intercession of the archbishop and other notables of Nancy with German authorities.

The article said the commutation was headed in Paris by the member of Marcel Piere's extremist group of Left Socialists who split with former Premier Leon Blum's United Front.

Flee From Invader, Cross Atlantic in Small Fishing Boat

Norwegian Family of Thirteen Are Now at Vancouver After Long Journey—Helped Allies When Their Own Country Fell

VANCOUVER, March 3 (CP)—Thirteen members of a Norwegian family who were forced to flee their home in Norway because of the part they played in the Allied fight against the Nazis reached here today.

They reached here by train after a 7,000-mile journey which included a trip around the Atlantic in a seventy-five foot fishing schooner last summer. The party was led by Peter Nevik, seventy-four. Other members of the family will arrive here later on their boat, the Kaare II, now being brought through Vancouver Island by some of the Nevik boys.

Following the invasion of Norway, the Noviks used their boat to transport munitions from England and to aid Norwegian Government officials escape to Northern Norway. Halvadan Novik, brother of the skipper of the ship, said: When the Germans fastened of the boat, and it was then decided to leave for Canada.

There were twenty-three in the family altogether, sons of Peter and their wives and families. Eight of them are on the boat now on its way here.

Canadian Takes to English Sun

When the first "tea bar" for troops was inaugurated on British trains, the traveling canteen proved so popular that they may be introduced on all long-distance trains in the United Kingdom. They are operated by Salvation Army and Y.M.C.A. workers. So great was the demand for refreshments on the first trip that these boys sought refuge in the guard's van where they could sip their tea in comparative comfort. The sailor is Able Seaman J. Thompson, of Halifax, who was on his way to troop his ship.

Destroyers Back Home After Many Months Overseas

Canadian Naval Ships Dock at East Coast Port—In War Zones Since Last May Doing Convoy Work and Helping to Guard Great Britain's Sea Approaches

N EAST COAST CANADIAN PORT, March 3 (CP)—A state-rested ships of the Royal Canadian Navy, their fighting qualities proved in months spent guarding Britain's sea approaches and escorting her convoys, came home today from across the Atlantic after a long tour of duty on the other side.

Almost unscathed in the nine months of rubbing elbows with total war and with their personnel virtually intact, vessels bore aloofness of many a brush with the foe.

Not since May of 1940 had these kents slid through Canadian waters, and since then they had been in many a hard spot and many a hot one. But through it all each ship got just one mark—each of them overboard in heavy weather. The enemy could not claim a casualty.

The ships met and fought Axis submarines and aircraft, and one

Continued on Page 13, Column 6

SEEKS APPEALS ON INTERNMENT

Conservative Member Suggests Three-Man Tribunal For All Hearings

OTTAWA, March 3 (CP)—Creation of three-man judicial committees to hear appeals from internment cases was proposed tonight in the House of Commons by John Diefenbaker Conservative, Lake Centre.

Speaking in a general debate on Defence of Canada Regulations, Mr. Diefenbaker said that there were rumors on every hand that people were interned who ought not to be and people were experiencing a hard time that regrettably deeply.

Under the regulations the Minister of Justice has sole power to allow or disallow an appeal after it has been heard by a one-man tribunal.

Mr. Diefenbaker said that he was satisfied that no honest person had anything to fear from the present Justice Minister, St. Hon. Ernest Lapointe but it was too great a power, many thought, to be reposed in one man.

He would establish judicial committees each composed of two Superior Court judges and one county judge, the latter from the area in which the internee resided.

If such a judicial committee allowed an appeal with a unanimous

Continued on Page 8, Column 7

ALL BULGARIAN ASSETS FROZEN

President Roosevelt Signs Order—U.S. Treasury Favors General Action

WASHINGTON, March 3 (AP)—President Roosevelt signed an order tonight freezing all Bulgarian assets in the United States.

In spite of strong pleadings from the Treasury that the President might extend freezing orders to list of other Axis nations or even to the entire world, the President's order partaked only to the little kingdom occupied by Germany during the week-end.

The Treasury has been in favor of a general freezing order for some time, but has been opposed by the State Department on certain points. It was learned authoritatively that as the time the President signed the order for Bulgaria, alternative blank orders were on his desk which would have frozen the funds of all nations, but apparently he decided at least to defer action on the others.

The order on Bulgarian funds was similar to those issued when other European countries were occupied by Germany and Russia.

Broadening Provisions of Pensions Act

OTTAWA, March 3 (CP)—The House of Commons gave first reading tonight to a Government bill broadening provisions of the Pension Act in line with conditions of the present war and encompassing several orders in council adopted since the conflict began.

Stylling the new conflict "war with the German Reich" the measure recognized as "a theatre of actual war" the British Isles, an area not regarded as such in the Great War.

A new section, borrowed from the British system, provides that no disability pension will be awarded unless an application is made within seven years of discharge from the forces.

CLEAN-UP IS CONTINUING

British Imperial Forces Strike Eighty Miles Beyond Captured Mogadiscio

CAIRO, March 3 (AP)—British Imperial forces pursuing their clean-up in Italian Somaliland have struck on eighty miles northeast of Mogadiscio along the coast of the Indian Ocean, to occupy Villaggio Duca Degli Abruzzi Middle Eastern Headquarters announced today.

The town—literally the Village of the Duke of Abruzzi—is on the rail route from Mogadiscio, the captured Somaliland capital and principal port, and is an agricultural centre.

Discussing the administration of the occupied part of Libya, British officials said that everything is being done in the spirit of The Hague Convention of 1907 on the rights and responsibilities of an army of occupation.

Conditions resembling those of peacetime are being re-established in Cirenaica, Eastern Libya, these sources said.

British officials said that this contrasted with the practice of the Italians in the countries they have overrun.

AIR COMMUNIQUE

The British Air Command issued the following communique Monday:

"Entire Tobruk positions in and around Cherren were attacked yesterday by our bombers, while fighter aircraft of a South African Air Force squadron continued to harass the enemy with machine-gun attacks on gun positions, troop concentrations and motor transport.

"Bishopa At Burr large fires with heavy explosions occurred as a result of bombing of military objectives.

On other fronts in Italian East Africa our support was given to our troops. From all these operations our aircraft returned safely with the exception of one bomber which so far has failed to return to its base."

SAYS PROPOSAL IS ACCEPTABLE

Vichy Ministers Said to Have Accepted Third Plan Of Japan

VICHY, March 3 (AP)—Vichy ministers were informed by Japanese circles here tonight to have accepted a third proposal for settlement of the Indo-Chinese-Thailand border dispute except for a few minor details.

The proposal was substantially in modifications the ministers asked for when Tokio made its "final offer" February 28 it was said. The new terms dropped previous requests for Thai sidesteps on the French side of the Mekong River at Loang-Prabang and Pakse and a Thai hinterland extending to Lake Tonlesap.

Balloon on Loose Blacks Out City

HELSINKI, Finland, March 3 (AP)—Elevators and trolleys halted, lights went out and the radio went dead tonight in this Finnish capital.

The confusion lasted for about twenty minutes until it was discovered that a British barrage balloon which had floated across Europe had been fouled in power lines.

BALKANS SHAKEN BY GERMAN MILITARY MOVES; TURKS ARE MASSING FORCE FOR DEFENCE

From Europe Day by Day—

THE TIMES, London

News and Comment on International Events selected from The Times daily publication for The Daily Colonist by special arrangement with The Vancouver Daily Province.

(Copyright, 1941, by Brentham Co.)

LONDON, March 3—Despite occupation of Bulgaria by German troops, Greece will fight on with Britain and remain unshaken by Nazi threats, says The Times diplomatic correspondent.

Sofia is now lining with swastika flags—the funeral banners that have already proclaimed the end of independence in ten other European states, victims of German aggression.

Under the new Axis pact, Bulgaria has to acknowledge the overlordship of Italy as well as Germany, but also that of Japan in Asia. She has also to promise to fight if Germany or Italy is attacked in another power not yet in the war.

Germany's hold over Bulgaria is therefore complete and the little country is to be used as a base for action against Greece. The Nazis will proceed as from Sofia to update the Athens Government. Later they may organize bombing raids and lay to march into Greek territory to the shores of the Aegean Sea. A new undertaking with Turkey, reached by Hitler, however, provides a basis for developing cooperation for the defence of Greece.

The Germans are now trying to intimidate Yugoslavia, who is virtually isolated. The route down the Vardar River valley from Yugoslavia is still the easiest way into Greece. Yugoslavia's feeling, says The Times Sofia correspondent, is repugnant to any adhesion to the Axis, and the memory of former Bulgarian treacheries has been revived.

In Greece, says The Times Athens correspondent, there is much indignation at Bulgaria's action. It is estimated that both in Romania and Bulgaria the German armies cannot have more than 450,000 troops.

* * *

Editorially The Times says that the Bulgarian Government has declared that the purpose of the setting of Bulgaria is to "force Greece to make peace"—but the result has been already to strengthen Greek determination to continue fighting, and Turkish support of British allegiance in the Balkans. Adds The Times, that British Greece and Turkey are already well equipped for all eventualities.

As for Russia indications in Moscow are that Bulgaria has preferred the role of deserter, and is holding his hand for some more propitious occasion.

Attackers of Shaken Town Brought Down

ATHENS March 4 (Tuesday) (AP)—Five Italian bombers which attacked the earthquake-stricken city of Larissa on Monday for the second time since Saturday's disaster were shot down, the Ministry of Home Defence Communique said.

Tremors still were felt by rescue workers when the raiders arrived for the fifth time since the Libyan raids.

The communique did not state how the planes were brought down, whether by fighters or anti-aircraft defenses.

Number Discharged From Canadian Army High, Says Minister

Approximately 20,000 Struck Off Strength of Units, Ralston States—Medical Boards Partly Responsible and Regulations Being Amended

OTTAWA, March 3 (CP)—Of approximately 20,000 men discharged from the armed services since the beginning of the war about 10,000 were found to be physically unfit, Defence Minister Ralston told the House of Commons today.

He said this number was "too high" and methods had been adopted to tighten the examination. "The fact is our medical boards at the start did not cooperate with the efficiency we looked for," said Col. Ralston.

The afternoon sitting was almost entirely occupied with a debate on pensions, carried on while the House was in committee on a resolution moved by Pensions Minister Mac-

Continued on Page 2, Column 3

Turkey Mines Channel Leading to the Dardanelles And Calls Up Reservists—Greece Faced With Three Courses—Bulgaria an Armed Camp —Yugoslavia May Join Axis

Advance Guard of Nazi Divisions on Greek Border

BELGRADE—March 3 (AP)—Turkey and the rest of the Balkans, converted by Hitler's drive to the southeast into a potential zone of battle, strained tonight at final preparations for the worst. Turkey disclosed she had mined the Dardanelles and had called up all naval reservists. Turkish warships concentrated at the Dardanelles, important watergate between the Mediterranean and Black Sea. Fresh troops moved from Istanbul toward the Bulgarian border.

Massed Bulgars and their new allies, Germans, armored divisions, faced massing Turkish and Greek troops along a nearly frontiers. Salonika, Greece, lies only sixty-five miles from Germany's new front.

TRYING PERSUASION

Germany was trying to reassure Turkey, it appeared. Unofficial reports at Istanbul but confirmed by The Associated Press, said a high German official would arrive at Ankara tomorrow to confer with Foreign Minister Sukru Saracoglu. These followed persistent rumors that German Foreign Minister Ribbentrop himself who visiting Ribbentrop was reported to be in Yugoslavia today. Reuter's News Agency learned unofficially he was received by Prince Regent Paul.

Britain sought to bolster Greece lest she yield to the threat in the German occupation of Bulgaria and capitulate at the conference table as Italy also had bested in the field.

Yugoslavia was under tightening pressure to join the Rome-Berlin-Tokio Axis as Bulgaria did.

SUMMARY OF SITUATION

Otherwise, this was the situation in countries:

Turkey

Minister of all but a narrow channel of the Dardanelles, concentration of warships and calling of

Continued on Page 3, Column 6

BULGARIA IS REPRIMANDED

Russia Informs New Axis Partner She Does Not Approve Actions

MOSCOW, March 3 (AP)—Russia cannot share the opinion of the Bulgarian Government as to the correctness of the latter's position in granting permission to German troops the Soviet Foreign Commissariat informed Bulgaria today.

The communication to Bulgaria, handed to her minister at Moscow expressed disapproval on the ground that Bulgaria's action "does not lead to consolidation of peace but to extension of the sphere of war and to Bulgaria being involved in it."

The note added:

"In view of this the Soviet Government, true to its policy of peace, refrains render any support to the Bulgarian Government in the application of its present policy.

"The Soviet Government is compelled to make the present statement, especially in view of the fact that the Bulgarian press freely circulates rumors fundamentally misrepresenting the real position of the U.S.S.R."

OFFICIAL STATEMENT

The text of the Russian note and an outline of events leading up to it were issued by Tass, the Russian news agency.

The note was delivered to the

Continued on Page 6, Column 3

CANADIAN SENATE STARTS SITTINGS

Members of Upper Chamber to Attend Opening Session Tonight For Routine Business

OTTAWA, March 3 (CP)—After Speaker Gribble and Clerk Beauchesne E the Senate reconvenes tomorrow night. Unless the Government moves swiftly to appoint two new members, the Upper House will have one vacancies in its representation from Saskatchewan and Quebec.

Senate officials said there is no indication that tomorrow night's first sitting of 1941 will be anything but "routine."

Appointment of successors to the late Senators, the Hon. W Lazer (Conservative) Saskatchewan and Charles Bourgeois, Quebec Liberal, gives Prime Minister Mackenzie King's Government a Senate majority for the first time since the Liberals were returned to power in the 1935 general election.

There now are forty-seven Liberals and forty-seven Conservatives in the ninety-six-seat Chamber.

Attacks of Shaken Town Brought Down

ATHENS March 4 (Tuesday) (AP)—Five Italian bombers which attacked the earthquake-stricken city of Larissa on Monday for the second time since Saturday's disaster were shot down, the Ministry of Home Defence Communique said.

Tremors still were felt by rescue workers when the raiders arrived for the fifth time since the Libyan raids.

The communique did not state how the planes were brought down, whether by fighters or anti-aircraft defenses.

KING ALFONSO LAID AT REST

Former Monarch Buried in Spanish National Church in Italy

ROME, March 3 (AP)—Former King Alfonso XIII of Spain was buried today in the Spanish National Church of Santiago, near after a brief funeral service.

He was Prince Juan and Prince Jaime and his son-in-law Prince Torlonia, were the only members of the former monarch's family at the burial, attended by members of the Spanish Mission and diplomatic corps.

The Prince—Juan was designated by Alfonso as his successor if and when the monarchy returns to power in Spain—was in exile.

Diplomats of Italy and the Vatican attended funeral services at Santa Maria Degli Angeli Alfonso's favorite church, while thousands of Italians crowded the streets outside.

The King and Queen of Italy attended shortly before the service began, and former Queen Victoria, Alfonso's widow, was present, heavily veiled.

The body is to be taken eventually to Spain for burial in the Escorial near Madrid, traditional burial place of Spanish kings.

LIVED ON SNOW AND LITTLE ELSE

Pilot of Crashed Plane Was Without Food Days and Nights in Bush

MONTREAL, March 3 (CP)—Capt. Joseph Markey, pilot of a Canadian plane which crashed and killed Sir Frederick Banting in the bush in this country of Newfoundland for four days and nights on three sandwiches and snow, it was learned today.

Dr Fred J Tees, attending the pilot in hospital here said Markey suffered "rather extensive head wounds" when the plane crashed. Interfered. He added that Markey's condition, however, was satisfactory.

Markey was brought here yesterday from Newfoundland airport by airplane for further medical treatment.

NAZI BOMBER CRASHES

DUBLIN, March 3 (CP)—One German airman was killed and four others interned tonight when a long-distance German bomber crashed near Rosslare in the Southeast coast.

PAGE DIRECTORY

Comics ..... Page 15
Culbertson on Bridge ..... Page 14
Editorials ..... Page 4
Finance ..... Page 14
"Fagin's a Dude Ranch" Page 13
Radio Programmes ..... Page 18
Shipping and Travel ..... Page 18
Social Notes ..... Page 6
Sport ..... Pages 11, 12
Theatres ..... Page 18
Women's Clubs ..... Page 7

Making Friends With the Soviet

BANGKOK Thailand, March 3 (AP)—Arrangements have been concluded for establishment of diplomatic and consular relations with Soviet Russia, the Thailand Government announced today. Relations were severed in 1937.

Netherlands Indies Prepared to Resist Invasion Attempts

Will Depend on Air Force and Submarines for Protection—Plan of Defence Carefully Worked Out—Keeping an Eye on Japan

BATAVIA, Netherlands East Indies, March 3 (AP)—The forts of the Netherlands Indies are in the sky and beneath the sea—airplanes and submarines. They are the first lines and the main lines of defence of this lush belt of more than 2,000 islands stretching 3,000 miles along the equator.

For nearly a year, since invasion of the Mother Country by Germany, the Indies have been building up their defences, keeping a watchful eye on the southward march of Japan.

To the Netherlander, this territory is as Dutch as Amsterdam. He had been here nearly 400 years. There are fewer than 200,000 Hollanders in the East Indies, but also nearly 70,000,000 natives on the widely scattered islands.

WILL NOT SURRENDER

They will not surrender to any invader without a fight.

There isn't a capital ship in the East Indian navy, but there are important factors weighing against any attacker.

One is distance. At present, there are no sea nor air bases within 1,000 miles of the Indies big enough to accommodate a major expedition.

A second is structure. An attacker would be confronted with the most difficult operation in war—landing troops from the sea, and to maintain extended sea-borne supply lines. The Indies' defence system, the basic principle of it, is to take advantage of this difficulty. The greatest strength, naturally, is massed around Java and Sumatra, the main islands, where a knockout blow might be aimed.

RELY ON AIR FORCE

The Indies are backing particularly on their air force.

Martin bombers have been purchased from the United States in large numbers. They have a full complement of dive bombers and fighters virtually all United States-made. The aircraft are new and fast, perhaps faster than anything in this part of the world. The navy flies Dornier seaplanes, sleek machines with torpedoes in the under-carriage.

The numerical strength of the air force is secret, but estimates indicate the colony can send nearly 1,000 first-line ships into the air. Military airfields are scattered all through the islands. It is a safe guess that the Hollanders have more bases concealed than known. Training work is done at both Bandoeng, the army headquarters, and at Soerabaja, the big naval base.

A ceaseless air patrol is maintained over the waters for hundreds of miles, and Indies officers say it would be impossible for a hostile expedition of any size to approach undiscovered.

PLAN OF DEFENCE

The first phase of the defence plan is to locate and strike while the enemy is far at sea.

While dive bombers and torpedo-carrying seaplanes worked on approaching ships, the Indies' second big weapon — submarines — would come into action. Here, too, the island forces are strong. The official total of undersea craft is given as twenty, which may be official understatement.

These islands, with their shoals and shallow waters, are a natural happy-hunting-ground for submarines. The fact was noted long ago by Netherlands naval strategists.

In military and naval circles here, it is taken for granted that an invader could reach shore somewhere. Not all the islands in the archipelago can be defended. But, as the authorities see it, unless the main islands were taken, the fight would just be beginning.

Having the advantage of nearby bases, they believe they could maintain command of the air and thus, with their submarines threaten the troops on shore by hacking away at the lifelines that feed them and their guns.

TRAINS BURIED IN SNOWDRIFTS

Last Month North England Had Worst Storm in Years —News Released

NEWCASTLE-ON-TYNE, England, March 3 (CP)—The censor today lifted the ban on the story of [illegible] storm in years which occurred in mid-February and left six trains buried deep in drifts five miles from this city.

Under war restrictions weather conditions may not be disclosed lest they aid the enemy.

The snowstorm, now safely over and therefore newsworthy at last, isolated hamlets, stalled trains and tied up transportation for hours.

A railroader, stumbling to work in the morning of the storm, located the string of six trains buried five miles from here. The trains contained about 1,000 persons, some of whom had been trapped thirty-six hours.

VOICES FROM SNOW

The worker was amazed to hear voices coming from piles of snow. Investigation revealed the buried carriages, packed with hungry men, women and children who passed the night sleeping on floors, seats and luggage racks.

Word was flashed and soon a cavalcade of army lorries, laden food and tea set out for the scene. The trucks were brought to a standstill by the drifts and the supplies had to be carried the last half-mile.

Buses and trams were stranded in Newcastle for twenty-four hours as soldiers and roadmen struggled to clear the snow from the streets. Hamlets in the Cumberland area were cut off from food and coal supplies. Colliers around Durham were forced to stop production for almost a week.

David Kirkwood and George Mathers, members of the House of Commons, on a rail journey from London to Edinburgh, lived on six biscuits each during a trip that took fifty-five hours instead of the usual overnight run.

Shipping Italian Prisoners From Libya

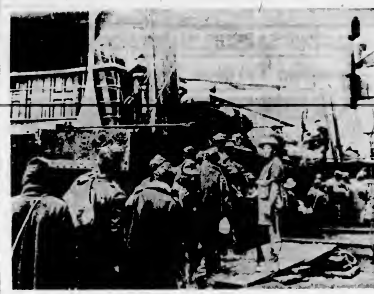

These Italian Soldiers Are Going Aboard a Troopship at Sollum, Libya, to Be Taken to British Territory. They Are a Few of the More Than 125,000 Prisoners Taken by the British in Their Drive Through Libya.

TOO MANY MEN ARE DISCHARGED

Continued from Page 1

discharged, 148 have received disability pensions. Families of 273 deceased men have received pensions and sixty-three discharged men accepted gratuities in full settlement of disability claims.

There have been "several thousand" applications for pension but the adjudications now were fairly well up to date, the Minister said.

Air Minister Power joined with the Pensions Minister and Col. Ralston in answering questions from all groups on the many aspects of the war pension problem.

Referring to the large number of unfit men who got into the forces in the first Great War, Major Power said the authorities had felt it would be "a crime" if that were repeated. Steps had been taken to guard against it.

"The medical boards in this war are 100 per cent better than they were in the last," he said. "There were very many men who came in for a week or two and were discharged. They were waiting to be X-rayed."

CAUSE OF DISCHARGE

Of the 20,000 discharged out of 200,000 enlisted, Col. Ralston said more than 4,000 were let go because they were unlikely to become efficient soldiers. Others were discharged because they were needed in civilian occupations, and many because they were found to be under age.

Jean Francois Pouliot (Lib., Temiscouata) charged that medical services of the pensions services were being administered by those who had no knowledge of medicine and that there had been failures to deal with deserving cases.

He said there were many getting pensions who did not deserve them and others unable to obtain pensions who should have them. He mentioned one instance and said he was sending it to the Minister. "And I want an answer tomorrow," he declared.

"I want to know who is guilty in this business. Of course, sometimes this Chamber is a pink tea-room. We cannot say anything, we have no freedom of speech.

"We are making an attack on the great medical geniuses of the Department of Pensions and National Health. Most of them are asses—yes, asses—a-s-s-e-s."

PREFERMENT STATUS

He said the time had come for ending the regulation which gives preferment to returned soldiers in the civil service. It had lowered the standard of the service and now would discriminate against veterans of the present war.

Mr. Mackenzie said Canada had the best pension provisions and administration in the British Empire, if not in the entire world, the result of co-operative work of all political parties since 1918.

He also declared that no reflection could be cast upon the ability or performance of those in the medical services of the department.

Howard Green (Con., Vancouver South) charged that men were being dropped from the army because they were not likely to make good soldiers and put back into civilian life less able to compete than when they enlisted.

The Minister said of the total number discharged some 4,000 were let go because they were unlikely to become efficient soldiers.

The regulations now had been changed so that responsibility for discharging a man on this ground rested with the district officer commanding and not with the officer commanding the unit. This would prevent men being discharged just because they did not fit in at the moment; because an officer commanding did not like them, or because he saw a chance to enlist a better man.

Instructions had been issued to district officers commanding that they were not to discharge men for inefficiency until "every effort to make soldiers of them has failed."

KEEP IT QUIET

Word had been passed around that the commanding officer had offered his men $5 for every German shot. That night, Pat Murphy, the look-out, ran silently to his sleeping friend. He shook him.

"Sh!" he whispered. "Don't wake the others, Bill. Just grab yer rifle and come with me. There's fifty thousand of them blighters coming over the top."

CUT RATIONS OF MEAT AND SUGAR

Admiralty Announces Reduction in Home Service Consumption—Applies to Canadian Naval Force

LONDON, March 3 (CP)—The Admiralty announced tonight a new scale of meat and sugar rations for men on sea-going ships in the Home Service, effective March 10. New rations for the army were announced last Saturday.

In the navy the daily meat ration is reduced by two ounces to ten, and weekly sugar allowances reduced three ounces to twenty-one, while in shore naval establishments meat rations are reduced by two ounces to eight daily, and sugar dropped 3½ to 14 weekly.

The Admiralty said the scale would apply to Royal Canadian Navy ships and personnel serving in British waters.

STUDY GROUP MEETS

The Tillicum Study Group met recently and had a very successful meeting. The next study group will meet at the home of Mr. C. R. Stephens, 3861 Austin Avenue, on Friday, March 14, at 8 p.m.

Will Speak on War Services Fund

BRIG.-GEN. ALEX ROSS C.M.G., D.S.O.

NATIONAL vice-chairman of the Canadian Allied War Services Fund, who will arrive in Victoria this morning to address a meeting in Spencer's dining-room at 12.15 p.m. of campaign workers in the drive to be made here from March 24 to 31, with an objective of $100,000 for Vancouver Island. He will be accompanied by Col. J. F. Fell, Vancouver, chairman for British Columbia, and S. K. Campbell, Vancouver Island chairman, will preside over the meeting.

NANAIMO AFTER TOURIST TRADE

Strong Plea Made by Business Delegation to City Council

NANAIMO, March 3 — What Mayor Harrison termed the strongest plea made during his six years' experience as Mayor was presented to the City Council tonight by a delegation of twelve young business men representing the Junior Chamber of Commerce in which they requested a grant of one thousand dollars to be used in plans formulated to increase the tourist trade in Upper Vancouver Island. Four of the delegates were wearing soldier uniforms.

George Beowell, the first of six speakers, pointed out that Nanaimo has no longer a thriving coal industry, but an even better one at her door which he said was the tourist industry. He instanced Victoria, which last year spent $25,000 in advertising, receiving good dividends on the expenditure. Our biggest downfall in the past has been that tourists come to Nanaimo and go away without seeing our attractions. How many of them made the trip to Mount Benson and were thrilled with the panoramic view of the Gulf of Georgia, the chain of mountains and lowlands from that spot, or have enjoyed the finest fishing obtainable anywhere, warm swimming and balmy climate.

"FOLLOW THE BIRDS"

Everywhere on the North American continent one sees signs, "Follow the Birds to Victoria," he said. Nanaimo intended to have equally clever indicative signs in different countries. Past President Earl Westwood submitted figures to show that more than 15,000 tourists had been contacted by their tourist bureau here last Summer. Part of this year's plan here is a real illustrated booklet that will show Nanaimo's wares as a tourist industry.

Quoting basic facts behind the drive, Past President Sheldon Spurr dwelt on the important part the foreign exchange plays in the part of securing funds for war materials to be purchased to help England. The local chamber was now linked up with the Junior Chamber of Canada in the national campaign and good host drive. The tourist campaign would play part in obliterating subversive propaganda that urges people it is not safe to come to our country, designed to help awaken Canada's war effort. President Don Selman explained the proposed plans of the Upper Island Tourist Board, which pools resources of all Upper Island towns. The tourist office here this year would operate from early April until late in September.

ELOQUENT AND FORCEFUL

Mayor Harrison told the delegation that they were both eloquent and forceful, and while there was difficulty in financing the municipality at the present time, he felt sure that his councillors would give it serious consideration.

The city council will notify Life Magazine that Air Commander Raymond Collishaw, who figured in a story which it carried referring to him as being from Vancouver, was born and raised in Nanaimo, where his mother, Mrs. Sarah Collishaw, is still domiciled. By doing so they are following a request made by Mrs. Mills, of Victoria, who called attention to the matter, stating that the error should be immediately corrected.

BALKANS SHAKEN BY RECENT MOVES

Continued from Page 1

naval reserves came as phases of the stiff control Turkey is clamping on the Dardanelles.

Ships now seeking transit of the strait must notify Turkish authorities by wireless six hours in advance and give full identification.

In the Dardanelles ships are under the muzzles of Turkish guns.

Authoritative sources at Istanbul said Turkey had taken "full defence precautions."

The Turkish general staff was said to have been in secret session throughout the day at Ankara.

The likeliest naval threat to the Dardanelles is German submarines, which Germany is believed to have been assembling on the Black Sea at Constanta, Rumania.

BULGARIA'S POSITION

Bulgaria:

Bulgaria, more than ever, resembled a great German camp—an encampment of men with somewhere else to go.

Field Marshal Sigmund List, commander-in-chief of Hitler's Balkan armies, had moved his headquarters to Sofia. Seven divisions of Bulgaria's freshly-mobilized army were massed at the Turkish frontier.

Advance guards of the German army reached the Greek frontier at four points early Monday.

Bulgaria's Black Sea ports of Varna and Burgas were completely in Nazi hands. The latter is only 120 miles from the Bosporus gateway of the Black Sea and Istanbul.

British quarters expect the British minister, George W. Rendel, to ask for his mission's passports Tuesday, formally marking a break in diplomatic relations, presumably to be followed up by Royal Air Force aircraft attacking German troops and communications.

EDEN AT ATHENS

Greece:

Anthony Eden, Britain's touring Foreign Minister and his traveling companion, Gen. Sir John Dill, chief of the Imperial general staff, were in Athens, consulting with Greek officials over the presence of German forces on the Bulgarian-Greek frontier.

Greece appeared to have three courses—(1) to invite in British and Imperial land forces in addition to the R.A.F., which has been helping her fight the Italians in Albania, (2) make the best possible quick peace with Italy under pressure of the German threat, or (3) continue the fight on the present basis.

MAY JOIN AXIS

Yugoslavia:

Premier Dragisa Cvetkovic and Foreign Minister Aleksander Cincar-Markovic conferred at length with Regent Prince Paul after the Premier hastened to Belgrade by plane from his home province.

Authoritative quarters said the talks concerned the possibility of Yugoslavia's joining the Axis and some declared she was on the verge of signing up.

Yugoslavia offers an even more feasible route than Bulgaria for German armies attempting to enter Greece.

Five aircraft identified as British flew high over a corner of Yugoslavia, apparently en route to Rumania's oil field.

There were unconfirmed reports Sunday that fleets of British bombers swooped in on Rumania's German-controlled Ploesti oil fields, causing explosions and huge fires. Germany's strict control of Rumania made confirmation of such reports almost impossible. There was no British comment.

VICAR HAS RETIRED

Rev. C. H. Popham, vicar of Salt Spring Island, owing to failing eyesight has been obliged to retire and he took his last service, as vicar of the parish on Ash Wednesday at St. Mark's Church. Rev. Mr. Popham was ordained thirty years ago and came to Salt Spring from Parksville in 1932.

Rev. F. Ellis, of Nova Scotia, who has been locum tenens in the diocese since Summer will temporarily take over the duties of the parish.

Rev. and Mrs. Popham will continue to make their home on Salt Spring Island.

CUT IN TAX RATE LIKELY

Two-Mill Reduction for 1941 Is Forecast in Esquimalt By Reeve

"We should be able to knock two mills off the tax rate for 1941 and you may [illegible]," Reeve Alex Lockley said at the Esquimalt Council meeting last night.

"In view of the fact that so many demands are being made on the public for Federal and provincial taxes, it would relieve the burden somewhat if municipal taxes were reduced," the reeve said. He thought there wouldn't be the slightest difficulty in reducing the rate from 39 mills, the present rate, to 37 mills, for the current year.

The finance committee will meet to discuss the estimates and present a report to the next regular meeting of the council.

Improvements to Colville Road, for a distance of 480 feet west of Lampson Street, will be made at a cost of $188. Prices were quoted for a sidewalk by the foremen of works, P. J. McCulloch, but the council was told the residents did not want a sidewalk.

REGRADING ESTIMATE

The foreman of works will present an estimate of the cost of regrading South Joffre Street, while Councillor Albert Heald will report on the advisability of changing the name of the road, which is south of Lyall Street, at the next council meeting. The foreman of works will also submit an estimate of the necessary work required on Bussea and Nelson Streets.

Six residents of Gore Street requested that the existing plank sidewalk on the street be replaced by a more modern one. They also requested that the street light at the east end of Gore Street at the Head Street junction be moved to the opposite corner, as a building obscured its benefits. The matter was referred to the fire and lights committee.

TO REZONE DISTRICT

A request from Brown Bros. to rezone 822 Head Street from a residential district to an apartment area was received and filed, and the necessary amendment to the zoning bylaw will be prepared.

Replying to a request from Captain T. Ross, 5th (B.C.) Coast Brigade for fifty yards of gravel from the municipal pit to repair the road leading to Signal Hill, the council said that it had no gravel to spare or sell; all the material was required for municipal use.

A lot on Viewfield Road was sold to Manning & Shaw Fuels, Ltd., at a figure of $500. The applicants said they wished to construct a storage shed for sawdust and use the lot for a woodyard.

An offer of $250 from F. H. F. Bleick for a lot on Old Esquimalt Road was accepted.

"It's an ideal match."
"What makes you think that?"
"Well, he has money and she knows how to spend it."

"PRINTZESS" SUITS

SCURRAHS

They were made for each other

Matched in loveliness and delicacy of design, Bluebird Engagement Rings and Bluebird Wedding Rings were made for each other. They are brilliant, flawless, exquisite—See your Bluebird Diamond dealer, today.

Bluebird ENGAGEMENT and WEDDING RINGS

USE OUR BUDGET PLAN

F. W. Francis JEWELER 1210 DOUGLAS ST

NO BETTER BUY THAN B.C. 3 STAR Rye WHISKY

40 oz. $3.50 25 oz. $2.20 13 oz. $1.25

THE BRITISH COLUMBIA DISTILLERY CO. LTD.

This advertisement is not published or displayed by the Liquor Control Board or by the Government of British Columbia

GET A $100 LOAN
Repay $7.78 a month
No Endorsers Required
Loans made on furniture or auto. No credit inquiries of friends or relatives. Money usually the same day.

Cash Loan You Get	4 mos. loan	6 mos. loan	12 mos. loan	15 mos. loan
$ 30	$ 7.90	$ 6.10	$ 2.84	
50	13.13	8.83	4.73	
80	21.01	10.92	7.56	
100	26.26	13.66	9.46	$7.78
125	32.83	17.08	11.82	9.73
150	39.39	20.49	14.18	11.67
200	52.52	27.30	18.91	15.57
300	78.79	40.95	28.37	23.35

Other loans up to $500 available. Instalments based on prompt repayment and include charges of 2% per month as authorized by the Small Loans Act, 1939. We guarantee there is nothing else to pay. Phone or call to apply.

HOUSEHOLD FINANCE — Corporation of Canada — Established 1878
Second Floor, Central Building, 620 View St., at Broad
G-arden 4188—VICTORIA, B.C.
W. D. Brewster, Manager

VOGUE PURE WHITE - FREE BURNING Cigarette Papers

HEAR TODAY With a Western Electric Audiphone
Victoria Hearing Aid Co
Batteries and Repairs for All Makes
218 Pemberton Bldg. E 8 R 775

A MOTHER, AGED 50, WANTS TO KNOW: WHAT CAN I DO ABOUT SPELLS OF EXHAUSTION?

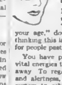

DISCOVERY OF WORLD KNOWN PHYSICIAN DR. BUERGI, GIVES THE ANSWER

If you have occasional spells of weakness, are "run-down" and "feel your age," don't resign yourself to thinking this is something "natural" for people past 40.

You have probably allowed your vital energies to be worn and wasted away. To regain your old stamina and alertness, you must help your system to rebuild all its forces, to vitalize and recondition itself. Use the method that many doctors advise — start taking PHYLLOSAN tablets today.

PHYLLOSAN is a unique preparation, produced according to the directions of its noted discoverer, Dr. E. Buergi, Professor of Medicine at the University of Berne, Switzerland. Start taking PHYLLOSAN tablets without delay. Buy at your druggist's today . . . 85¢ ($1.50 for double quantity).

START TAKING PHYLLOSAN TABLETS TODAY to help enrich your blood, strengthen your nerves and rebuild your physical and vital forces.

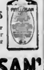

'PHYLLOSAN'
The word 'Phyllosan' is a registered trademark
Distributors: McGillivray Bros., Ltd., Toronto

SUPERSILK HOSIERY THREE THREAD CHIFFON $1.15

B.M. Clarke 711 YATES STREET

Visit Our Furniture Department and Save
Macdonald Electric LIMITED
1121 Douglas Street, Corner View

SPECIAL — 3 ONLY
ABC WASHERS AT THE OLD PRICE
C. J. McDowell 1000 DOUGLAS STREET

Warning!
There Will Be a Shortage of Millwood This Spring and Summer
ORDER YOURS NOW
CAMERON Wood & Coal Co., Ltd.
743 YATES ST TELEPHONE E 3121

SEE IT IN OPERATION
The New Domestic Oil Range
FULL ENAMEL $159.00
Liberal Allowance on Your Old Range
COAST HARDWARE
1418 Douglas St Phone E 2213

THROAT SORE? For common ordinary sore throat JUST RUB ON MINARD'S "KING OF PAIN" LINIMENT 35¢

DE SOTO WITH *Fluid Drive* AND SIMPLIMATIC TRANSMISSION

REST while you drive a car that's unbelievably smooth . . . RELAX because you do all normal driving without worrying about clutch and gearshift—and there's nothing new to learn, it's all so simple. Those are big "extras" you now get with De Soto's Fluid Drive and Simplimatic Transmission.

You can actually stop, drive and start through heavy traffic all day long without touching clutch or shifting gears. No jerking . . . or stalling. Here is a brand-new kind of performance that's literally as smooth as oil—because the car is driven through oil. Due to Fluid Drive, De Soto cars are remarkably safe and stable on slippery, muddy or sandy roads.

You'll like the way this low-slung De Soto hugs the road. Its ride is steady and solid—floats over bumps—no sideway on curves. Just as you feel its quality you can see its beauty, its eye-catching streamlining, its luxurious interior. Only by *driving* a 1941 De Soto can you appreciate it. Make a date with your nearest Dodge-De Soto dealer today!

Engineered by Chrysler

There are over 60 gift premiums listed in the new, enlarged Nestlé's Premium Gift Book! Things for every member of the family, things you will save *dollars* by getting with Nestlé's labels . . . school supplies, tea towels, sheets, aprons, dolls, cameras, men's hose, pipes, tobacco-pouches, shaving brushes, guest-towels, bridge-table covers, silverware, kitchen-ware and many others!

IMPORTANT! WRITE FOR NEW ENLARGED PREMIUM GIFT BOOK!

You'll need this free book that gives all the details! Don't wait! Write your name and address on the side of this advertisement and send it to us today! Address 520 Beatty St., Vancouver.

NAME

ADDRESS

NOTE: Our Premium Depot is now located at 520 Beatty St., Vancouver. If possible, come in and select your gifts in person!

NESTLÉ'S MILK

IRRADIATED EVAPORATED • • SWEETENED CONDENSED

NESTLÉ'S MILK—PAYS TWO WAYS

HIGHEST QUALITY • • • VALUABLE PREMIUMS

"WHAT THE DOCTOR ORDERED"

Health and future welfare may rest upon the accurate interpretation of your prescription. In dispensing it we follow the doctor's instructions implicitly.

BROAD AT FORT — McGill & Orme LIMITED — PHONE G ARDEN 1196

WE DELIVER

Anti-Vivisection Group Sends Gift For British Fund

As a result of the recent address by Colonel F. O. St. John in aid of the Canadian Anti-Vivisection Society's wartime appeal, $50 has been sent to three A.R.P. organizations. The gross proceeds were $55. In response to many requests another address is to be arranged in the near future through the courtesy of Colonel St. John.

Owing to war conditions the society will be unable to send a delegate to the coming conference against vivisection, to be held in Philadelphia. For similar reasons, the annual birthday tea will not be held.

The chairman referred to "sensationalism" associated with the treatment of many diseases, such as tuberculosis and diabetes. The increase in the latter disease was particularly noticeable, he said, since 1922. Information regarding the work of the society may be obtained from the honorary secretary, Miss Dora Kitto, 315 Scollard Building.

FIRE AT CALGARY

CALGARY, March 3 (CP).—Fire of unknown origin today destroyed the Alberta Furniture Company warehouse in East Calgary. The building was valued at $10,000, but no estimate of the value of furniture stored therein could be obtained.

Soviet Envoy Gives Assurance American Goods Not for Nazi

Britain, However, Convinced Materials Leaving United States Ports Eventually Land in Germany—Russian Imports Increased in Value

THE other day in Washington, Constantin Oumansky, Russian Ambassador to the United States, called on Sumner Welles, Under-Secretary of State. He left an assurance that all goods bought by Russian in the United States, including oil products and industrial machinery, were "destined exclusively for the domestic needs of the Union of the Soviet Socialist Republics."

The Soviet Ambassador's visit to the State Department resulted, no doubt, from Britain's anxiety over Japanese and Russian leaks in the blockade of Germany and a fear on the part of Moscow that Washington would clamp down a virtual embargo on exports to Russia.

Officials of the British Ministry of Economic Warfare believe that almost every vessel leaving United States or Latin American ports for Japan, North China, Manchukuo or Vladivostok includes in its cargo materials that ultimately go to aid Germany. They have estimated that the Trans-Siberian Railway is carrying 1,500 tons a day in this traffic, the equivalent of 100 freight cars, fully or partly loaded.

GAP IN BLOCKADE

British authorities said that the Germans are obtaining a wide range of goods through this back-door gap in the blockade, either direct or through an equivalent shipment of Russian or Japanese products.

Germany, according to London information, has been getting cotton, copper, oil-drilling machinery, rags, resin, industrial diamonds, scrap rubber, mica, wool, hides, cobalt, leather, lead concentrates, casein, tallow and castor seeds. They run no risks because Britain has no contraband control station in the Pacific.

Now to return to Oumansky's assurance on Russia's imports from the United States.

The dollar value of American exports to Russia increased from $56,638,000 in 1939 to $86,943,000 in 1940, and Washington sources have suggested that the increase would have been still higher if additional trans-Pacific shipping had been available.

SOVIET PURCHASES

In the last three months of 1940 Russia bought 139,000 bales of American cotton, valued at $7,864,000, the first order placed since 1935. British sources have stated that Russia shipped 100,000 tons of cotton to Germany in 1940, either American cotton or Russian cotton that could be released as a result of the heavy importations. The same sources state that Russia's cotton crop was sufficient to supply the factories of Russia, Russian Poland, Lithuania, Latvia and Estonia, without importations.

Department of Commerce figures released in Washington, show a big increase in copper exports to Russia. Russia bought $13,000 worth in 1938, $5,791,000 in 1939, and $14,028,000 in 1940. In the latter year, 108,856,000 pounds of refined copper were shipped from the United States to Vladivostok and it has been suspected by the British that other shipments, bought by Latin American countries, also were diverted to Russia.

LEATHER IMPORTS

Consider another wartime necessity—shoe leather. Russia bought none in 1938 or 1939. In 1940, Russian imports suddenly shot to $2,180,000, representing 6,172,000 pounds of leather suitable for army boots. This trade now has ceased as a result of a voluntary embargo placed by the Tanners' Council of America.

The United States Government has an export licensing system in operation and in recent weeks many essential war supplies have been added to the list, one being oil-drilling and refinery machinery, and another, machine tools. Rubber, tin, aluminum, magnesium, optical glass, wool, copper, nickel are among the many others.

Under this system, if American authorities do not want a nation to obtain supplies in the United States no licence is issued. The reason given is usually the prior demands of the defence programme, but foreign policy also is a consideration.

So far, Japan has been hit harder than Russia in the export licence scheme, but the British Government has been urging Washington to keep Soviet imports down to prewar levels and thus put a crimp in any re-export trade with Germany.

Military Police Have Varied Duties

This military police company in the British Southern Command undergoes its own individual manoeuvres for duty at a moment's call. The duties of the military police are varied, and often mean long distances of travel on all sorts of roads. Here a stand-by section is racing to its machines after an "alarm" had been given.

Obituary

McDONALD—Funeral service for Mrs. Mary McDonald was held yesterday morning at St. Andrew's Cathedral, Rev. Father R. J. Monahan celebrating Requiem Mass. The following acted as pallbearers: J. Wills, B. Long, T. Baines and D. Duncan. Interment was made in Ross Bay Cemetery. Sands Mortuary was in charge of arrangements.

ROSS—The death occurred yesterday at the family residence, Iona Road, Mount Tolmie, of Elizabeth Ross, aged thirty-four years, daughter of Mr. and Mrs. J. J. Ross. She was born in Ireland, and is survived by her parents, three sisters and seven brothers. Private funeral services will be held on Wednesday morning at 10.30 o'clock at the family residence. Rev. T. G. Griffiths will conduct the service, and interment will be made in the family plot in Royal Oak Burial Park. McCall Brothers are funeral directors.

OSGOOD—Many friends attended funeral services for William Charles Osgood, which took place yesterday afternoon in McCall Bros.' Funeral Chapel. Rev. George Biddle conducted the services, during which the hymn, "O God, Our Help in Ages Past," was sung. Interment was made in Colwood Burial Park, with the following as pallbearers: A. E. Ash, A. Atkinson, W. Ashcroft, A. Hooper, T. Stillwell and F. W. J. Watling.

SMITH—Funeral services for Miss Ella G. Smith will be held this afternoon at 2 o'clock in McCall Bros.' Funeral Chapel. Rev. Hugh McLeod will conduct the services and interment will be in Royal Oak Burial Park.

LEVIRS—Funeral services will be held this afternoon at 3.30 o'clock in McCall Bros.' Funeral Chapel for Jean Levirs. Rev. Bryce Wallace will conduct the services, and interment will be in Colwood Burial Park.

DEMASE—There passed away on Friday at St. Joseph's Hospital, Pasquale Demase, aged seventy-three years, of Carey Road. Mr. Demase was born in Italy and had been a resident of Victoria for the last thirty years. He is survived by his widow, and one daughter, Mrs. J. W. Gilliam, of 122 Ralph Street and three grandchildren. He served in the Great War, going overseas in 1916, with the 103rd Battalion. Funeral services will be held on Wednesday afternoon at 2 o'clock in McCall Bros.' Funeral Chapel, and interment will be made in Royal Oak Burial Park.

HARDY—Funeral services for Henry Hardy will take place from the Thomson Funeral Home this afternoon at 2 o'clock. Rev. George Biddle will officiate and interment will be made in the family plot in Ross Bay Cemetery.

BUTCHER—The death occurred on Saturday at the family residence, 3697 Richmond Road, of Thomas Butcher, aged seventy-two years. Mr. Butcher was born in England and had been a resident of Victoria for the last thirty years. He is survived by his widow, also a brother in the United States. The remains are resting at McCall Bros.' Funeral Home, and funeral services will be held on Wednesday afternoon at 3.30 o'clock in St. Alban's Church. Rev. Fred Comley will conduct the services and interment will be made in St. Luke's Churchyard.

HATHAWAY—There was a large congregation of sorrowing friends present at the funeral yesterday of Mrs. Ellen Hathaway. Rev. O. A. Reynolds conducted the impressive service in the Thomson Funeral Chapel. Many beautiful floral tributes were received. The hymns sung were "Rock of Ages" and "Abide With Me." A solo, "Jesus Cares," was rendered by Mrs. N. Duckworth. The following were pallbearers: A. Galbraith, J. C. Foote, J. Dinsmore and J. H. Tabor. Officers and members of the W.A. to Britannia Branch No. 7, Canadian Legion, attended the service.

PETERS—Rev. Canon E. V. Bird conducted the funeral service for William Peters in Hayward's B.C. Funeral Chapel yesterday afternoon, after which cremation took place at Royal Oak.

McKENZIE—The funeral of Mrs. Amy Eliza McKenzie will be held from Hayward's B.C. Funeral Chapel this afternoon at 2.30 o'clock, Rev. James Hood officiating and interment will be in the family plot in Ross Bay Cemetery.

LARKCOM—Many sorrowing friends attended the funeral of Mrs. Mary Jane Larkcom held yesterday from Hayward's B.C. Funeral Chapel, Rev. O. L. Jull conducting the service. The hymns, "Jesus, Lover of My Soul" and "Breathe On Me, Breathe of God" were sung. An abundance of beautiful floral offerings surrounded the casket. The following were the pallbearers: E. E. Bell, H. A. Giles, O. Matheson, O. Gaille, F. Robinson and C. Croft. The remains were laid at rest in Colwood Burial Park.

CROFT—The remains of Mrs. Beth N. Croft are resting in Hayward's B.C. Funeral Chapel and cremation will take place today at Royal Oak. It is requested that no flowers be sent.

FERGUSON—Funeral services for James Burne Ferguson were held yesterday morning from the S. J. Curry & Son Funeral Home. Rev. Cyril Venables conducted an impressive service and cremation took place in the Royal Oak Crematorium. The following acted as pallbearers: A. L. Marchant, H. H. Cullis, W. Duguid, R. L. Seoble, George F. Waites and T. Stark.

BAMFORD—A very large gathering of friends was present yesterday afternoon to attend funeral services for Thomas Bamford. Rev. Canon E. V. Bird officiated during which one hymn, "Lead, Kindly Light," and two solos, "Beautiful Isle of Somewhere" and "In the Garden," were sung. Many beautiful floral tributes were received. Interment took place in the family plot at Ross Bay Cemetery, with the following acting as pallbearers: H. Mattock, C. F. Barker, A. Hood, A. H. Tobin, W. G. Firth and F. Kermode, representing the Victoria Lodge, No. 1, I.O.O.F. S. J. Curry & Son had charge of arrangements.

CLARKSON—Many friends were present yesterday afternoon at funeral services conducted for John Albert James Clarkson. Rev. Canon Stocken officiated, during which two hymns, "Immortal Love Forever Full" and "The King of Love My Shepherd Is," were sung. Cremation took place at the Royal Oak Crematorium, with the following acting as pallbearers: C. Harding, Ted Harmston, Douglas Flintoff, P. L. James, J. N. Anderson and A. Brookman. S. J. Curry & Son had charge of arrangements.

UNWIN—Funeral services for John Dennis Unwin will be held this afternoon at 2 o'clock at the S. J. Curry & Son Funeral Home. Rev. John Blewett will officiate and interment will be made in the Royal Oak Burial Park.

WILES—After a lengthy illness there passed away, on Sunday, at St. Joseph's Hospital, Frederick George Wiles, of Ruby Road, Saanich. Born in Kent, England, Mr. Wiles, who was eighty-one years of age, moved to this city nine years ago from Dryden, Ont. He is survived by his widow Sarah, Ruby Road; three daughters, Mrs. A. J. Lock, Ruby Road, Mrs. Frank Parr, Scott Street, and Doris, residing in Connecticut; also four sons, Bertram, Reginald and Laurence, in England, and Fred, at Winnipeg, Man. Funeral services will be held on Wednesday afternoon at 2 o'clock at the S. J. Curry & Son Funeral Home. Rev. Dr. J. B. Rowell will officiate and interment will take place in the family plot at Colwood Burial Park.

CORONER TO PROBE MOTORCYCLE DEATH

A compound fracture of the skull and other injuries resulted in the death of George Fairweather, twenty-eight, at St. Joseph's Hospital on Sunday evening. While riding a motorcycle along Shelbourne Street on February 24 he crashed into a car owned by Edward Viggers, 3324 Shelbourne Street.

An inquest will be held in Hayward's B.C. Funeral Chapel at 10 o'clock tomorrow morning.

He is survived by, besides his parents, Mr. and Mrs. James Fairweather, two sisters, Mrs. Thomas Price and Miss Flora Fairweather, all of Victoria.

Private funeral from Hayward's B.C. Funeral Chapel on Wednesday, Rev. Canon F. Ryall officiating and interment will be made in St. Luke's Churchyard.

DEATH CLAIMS F. A. NICKELLS

Had Resided in City for Fifty Years—Was Seventy-Two Years Old

There passed away last evening at the family residence, 2398 Lincoln Road, Oak Bay, Frederick Adams Nickells, at the age of seventy-two years. Mr. Nickells was born in Liverpool, England, and had resided in this city for the past fifty years. He was a member of Henderson Lodge, No. 84, A.F. & A.M.

He is survived by his widow, Mary, at the family residence; one son, Dr. B. E. Nickells, 1857 Beach Drive, Oak Bay; one brother, Walter, Minneapolis and three sisters, Mrs. F. Gray, Mrs. O. Reynolds and Mrs. G. Booth; also two grandsons.

The remains are resting at the S. J. Curry & Son Funeral Home, pending funeral arrangements which will be announced later.

Brentwood Man Dies in Hospital

Born in North Saanich fifty-four years ago Jack Roberts, Brentwood, son of the late Mr. and Mrs. Samuel Roberts, Sidney, V.I., died on Sunday morning at St. Joseph's Hospital.

He was a veteran of the Great War having left Victoria with the 10th Ammunition Column in February, 1916, and served with the 39th Battery, C.F.A. in France.

He is survived by his widow, Mrs. Elsie Ann Roberts, at the family residence at Brentwood; seven sisters and five brothers, Mrs. J. B. Reid, Prospect Lake, Mrs. R. Morris, Vancouver, Mrs. H. A. McKillican, Sidney, Mrs. C. Blake, Notch Hill, B.C., Mrs. W. McNair, Vancouver, Mrs. N. Hardie, Berkeley, Calif., and Mrs. H. S. Carter, Victoria, William H. and Samuel Roberts, Sidney, Abram Roberts, Minnesota, U.S.A., Sidney R. and Edward B. Roberts, Victoria.

The funeral will be held tomorrow afternoon leaving Hayward's B.C. Funeral Chapel at 1.30 for Holy Trinity Church, Patricia Bay, where services will be conducted at 2.30 o'clock by Rev. T. R. Lancaster, assisted by Rev. Canon R. J. Pierce. Interment will take place in the churchyard.

S★ Setting outranks the flowers to point the leading call

M★ Malicha outranks the Gates of Fashion to delight the feminine heart.

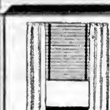

Venetian Blinds

We Still Have a Stock on Hand at Old Prices

We Advise Early Purchase

Standard Furniture Company

737 YATES STREET

THIEVES GET CASH BY OPENING SAFE

Burglars who entered the Western Auto Supply Store at Quadra and View Streets on Sunday night, dragged the office safe to a cupboard and smashed off the dial to obtain $380 in bills, a cheque for $19.64, $1 in coppers and 18 cents in silver. Access was gained to the building by forcing open the R.C.A.F. garage door and climbing over a partition.

LOAN EXTENDED

OTTAWA, March 3 (CP).—Extension of $5,710,000 Dominion Government loan to British Columbia was granted by order in council tabled in the Commons today. The loan was to mature February 22 and renewal was granted under the Unemployment and Agricultural Assistance Act.

WHY BOTHER WITH "TEMPORARY RELIEF" WHEN CONSTIPATION CAN BE CORRECTED?

Perhaps your constipation is the common type due to lack of the right kind of "bulk" in the diet. If so, how much more sensible it is to try to *correct* it, rather than to rely on harsh cathartics that bring only temporary relief!

KELLOGG'S ALL-BRAN, a nut sweet, delicious cereal, supplies the proper "bulk" to help you keep regular. Eat ALL-BRAN every day, and drink plenty of water. See how this "Better Way" to treat constipation makes your old "troubles" disappear! But, remember, ALL-BRAN doesn't work like purgatives . . . it takes time.

Ask your grocer for KELLOGG'S ALL-BRAN today. In two convenient sizes. Or get it in individual serving packages at restaurants. Made by Kellogg's in London, Can.

Try this DIFFERENT *Chocolate* COCOA

● The first sip of Neilson's Jersey Brand Chocolate Cocoa will convince you that here is a cocoa that is really different and more delicious. Try it . . . today! Enjoy this cocoa which is unsurpassed in quality . . . rich, healthful and invigorating . . . and brings to you in cocoa form all that fine, satisfying flavour that has made Neilson's Jersey Milk Chocolate famous from coast to coast.

JUST TRY a steaming cup of Neilson's. It's the cocoa you'll always buy, once tried . . . ideal for cake icings and other appetizing recipes. Order it today.

19¢ ½ POUND TIN

Neilson's JERSEY BRAND COCOA

Ray's LTD — 734 FORT ST.

CANDY • DELICATESSEN • TOBACCO • VEGETABLES AND FRUIT — GROCERY • CHEESE AND BUTTER • FRESH MEATS • FISH AND POULTRY • TOILETRIES

SPECIALS TUESDAY AND WEDNESDAY

CHUM SALMON, ½'s, Tips and Tails — 2 for 15¢

COLUMBIA JAMS — LOGANBERRY 4-lb. tin 37¢ — RED PLUM 4-lb. tin 35¢

PEACHES Evaporated 1-lb. Cello — 17¢

CANADIAN BEAUTY SPAGHETTI 16-oz. tins — 3 for 25¢

PORK AND BEANS 16-oz. tins — 4 for 25¢

SILVER BAR PRUNES 2-lb. pkt. — 17¢

ECONOMY BLEND TEA 1-lb. pkt. — 52¢

FRUIT DEPT

LARGE NAVEL ORANGES, doz. — 29¢

SUNKIST LEMONS, doz. — 13¢

TEXAS GRAPEFRUIT — 7 for 25¢

FRESH RHUBARB — 2 lbs. 13¢

WASHED CARROTS — 4 lbs. 10¢

QUALITY MEATS

ROUND STEAK, lb. — 28¢

SIRLOIN STEAK, lb. — 28¢

LEGS OF MUTTON, lb. — 22¢

BREAST of MUTTON, lb. — 11¢

SHOULDERS OF MUTTON, lb. — 13¢

MUTTON CHOPS, lb. — 16¢

Pork Chops, lb. — 25c

Pork Steak, lb. — 21c

Bacon, ½-lb. pkt., ea. — 15c

Smoked Picnics, lb. — 19c

TOILET TISSUE — 3 for 10¢

AYLMER PEAS Sieve 5, 2's Tall tin — 10¢

SQUIRREL PEANUT BUTTER 1's Tin — 12¢

ARROWROOT BISCUITS 1-lb. ctn. — 23¢

FISH DEPT.

KIPPERED SALMON, lb. — 22¢

SMOKED SALMON, lb. — 22¢

DRESSED SOLES, lb. — 15¢

FILLETED SOLES, lb. — 25¢

WHITING FILLETS, lb. — 15¢

CURRANTS Recleaned — 2 lbs. 19¢

SULTANAS Australian — 2 lbs. 21¢

MACARONI ELBOWS OR SHELLS 1-lb. Cello pkt. — 11¢

RAINBOW PICKLES MIXED MUSTARD RELISH 27-oz. jar — 28¢

WHEAT FLAKES—2-lb. Cello — 10¢

OATMEAL—Medium, 2-lb. Cello — 11¢

The Daily Colonist

Established 1858

The Colonist Printing and Publishing Company Limited Liability

J. L. Tait, Managing Director

Subscription Rates by City Carrier:

Yearly	$12.00
Monthly	1.00

All subscriptions payable in advance. Mail subscribers are requested to make all remittances direct to The Daily Colonist.

Subscribers in ordering change of address should be particular to give both old and new addresses.

Subscription Rates by Mail:

To Canada, British Empire, United States and Mexico:

Yearly	[illegible]
Half-Yearly	3.00
Quarterly	1.50

To All Other Countries:

Yearly	$18.00
Monthly	1.50

Tuesday, March 4, 1941

FOR A WIDER CONFERENCE

Mr. H. G. Perry, M.P.P., who is the managing editor of The Prince George Citizen, has written a constructive article in his newspaper as an outcome of the abortive conference at Ottawa on the Sirois Report. He does not attempt to place the blame for the "scuttling" of the conference, but he says that "the merits or demerits of the Sirois Report is another matter altogether, and it is one worthy of intelligent debate." This contention is advanced because, as Mr. Perry says: "Never in the history of Canada has there been such disunity in regard to our internal affairs." His desire is that a remedy should be found "for our Constitutional and economic problems . . . that will unite us firmer for war and in peace."

Mr. Perry does not believe that "the conference of premiers and their galaxy of ministers was the right kind of gathering for the purpose of securing a permanent solution of problems affecting the Constitution and legislative authority of the Dominion and Provincial Parliaments." His contention is that "a national constituent assembly of all the parliaments in Canada should be called to consider ways and means of redefining the powers of their respective parliaments in the light of the necessities of war." He does not believe that such a constituent assembly would be cumbersome—"it would be merely larger in numbers than the House of Commons is at present, and not as large as many political conventions." In effect Mr. Perry believes that a new conference, constituted in a different way than that of the last, is necessary, is even urgent, and what he wants is a conference that will represent not merely the executive of government, but the representatives of the people, for his contention is that "all must have a voice if there is to be unity and a great nation of Canadians," that "Canada's destiny needs the composite intelligence and experience of all the representatives of the people, reflecting as they do the viewpoints, not of one ministerial group or one party, but of the different viewpoints within each and within all parties in the Dominion of Canada."

Mr. Perry's proposal is in the nature of what will be adopted ultimately, but for the time being, and with the official political attitude what it is in certain of the provinces, any such gathering as he urges might well meet the same fate as the recent conference at Ottawa. Before it will be possible to discuss Federal-Provincial problems on the broad basis in which they should be discussed, and as they were discussed in the different conferences which led up to Confederation, it is wholly necessary that the "dog-in-the-manger" policies which led to the collapse of the gathering at Ottawa should be swept into oblivion in the interests of national life. Mr. Perry is on the right track and the hope may well be that he will pursue his argument when he takes his part in the debates at the next session of the Provincial Legislature. He has come out as an advocate of "Canada first" where the country's internal affairs are concerned, and he is on the soundest of ground in arguing that in matters that concern these affairs all the representatives of the people should be consulted. In the long run, if the present differences of opinion persist, it will probably be the people of Canada as a whole who will have to be asked to determine a matter on which, so far, their politicians cannot agree.

COST OF AIRPLANE FRAMES

Whether Mr. C. D. Howe, the Minister of Munitions and Supply, is to blame or The Globe and Mail of Toronto, there are figures relating to airplane production in that newspaper, in its issue of February 28, which require some elucidation and emendation. The paper says: "Speaking in the Commons on July 30, 1940, he (Mr. Howe) said Canada was then producing planes at the rate of 1,300 per annum, adding that in 1941 this number would be 'stepped up' to 4,320. He also said that Canadian plants had orders for 3,200 planes to cost $110,000,000, which meant an average cost per plane of roughly $340,000. In his detailed account of contracts and deliveries on Wednesday (February 26, 1941), he placed the total value of planes delivered by the seven aircraft companies at $22,410,000. Taking $340,000 as the average cost of a plane, it means that only 660 have been delivered. Some planes were delivered in the first seven months of 1940. On July 30 he said they were being produced at the rate of 110 per month, which would work out at many more than 660, all told."

The foregoing figures when examined are, obviously, ludicrously wrong because they are arithmetically unsound. If the average cost of a plane were $340,000, then it is not 660 that would have been delivered at a cost of $22,410,000, but approximately 67. Moreover, if the average cost were $340,000, the orders for 3,200, instead of totalling only $110,000,000, would be in the neighborhood of $1,088,000,000. The fact is that the different types of airplanes being constructed in this country do not cost $340,000 or anything like that amount on an average. There is, for instance, an order that has been placed for 404 D.H. Tiger Moth planes at a cost of $2,000,000, which works out at less than $5,000 each, that is, of course, without the engine. There is the order for 3,000 Avro-Ansons at a total cost of $75,000,000, which works out at $25,000 each, also without the engine. On the other hand, a contract let for Supermarine Stranraers shows that each will cost $96,000, and these seem to be the most expensive of all frames being constructed in this Dominion.

There are supposed to have been contracts let for airplane frames in Canada totaling 5,600 at an approximate cost of $142,625,000, which would mean an average cost of approximately $25,000, a figure which is, without a doubt, much nearer the mark than the $340,000 given as an average by The Globe and Mail, and, perhaps in error, on the authority of the Minister of Munitions and Supply. It must be remembered that the cost of the engines for the airplanes being constructed in this country are not included in the contracts awarded to the different firms. They constitute additional expense, and, so far, no one in Parliament seems to be interested in to what extent these engines are being secured. Moreover, even apart from the engines, the frames of the aircraft being turned out in this country are far from being fully equipped, since they lack propellers, instruments and accessories which have to be secured from Great Britain or the United States. It is in these matters, as well as about the construction of the mere shells of airplanes in this Dominion, that Parliament and people should be informed.

[illegible]

A correspondent points out that a decennial census is decreed in Canada under the British North America Act, that it could not be postponed without an amendment to that legislation, which, in effect, is the Constitution of this country. That is true and is known to all the newspapers in the country that have been pointing to a wanton expenditure of $2,750,000, as provided for in the estimates, at a time when the country is at war. The point noted by the correspondent was alluded to by Mr. M. A. MacPherson, a former Attorney-General of Saskatchewan, who said that "through subsidies the provinces to a degree are dependent on the census, but it is very easy to amend legislation, even the B.N.A. Act, for postponing the census at such a time as this. It would be a very good gesture if this were done." Approval of the amending legislation in the British Parliament would be a matter of routine, leading to no discussion and as easily implemented as that which gave to the Dominion Government the authority to put unemployment insurance into force.

This is the year in which, according to precedent, Great Britain should be taking a census, yet nothing is being heard of this being done. There has been no hint in any quarter of preliminary preparations. A census is provided for in Great Britain by Act of Parliament and has been in process ever since 1801. If it is postponed this year, as there is every indication it will be, such action will be in recognition of the fact that the country is engaged in much more vital matters than the counting of heads. Moreover, because of the war, the absence from the homelands of Great Britain and Canada of hundreds of thousands of men engaged in the services would make a census in either country very incomplete. The Government at Ottawa continues to urge people in Canada to invest in War Savings Certificates, to economize and to save. It minimizes its appeal in this particular if it insists upon expending $2,750,000 on a census for which there is no need and which involves the expenditure of money sorely wanted for war effort, and as well engaging in a wastage of time and labor which could be much better employed.

In India, where the population is not far short of 400,000,000, the last census taken cost £375,000 (equal to approximately $1,700,000 in Canadian money). In this Dominion the Federal estimates provide for an expenditure of $2,750,000 to take the census of a population of approximately 11,000,000. These comparative figures provide an illustration of political wastage of public funds.

"ONE MAN, ONE MAN ALONE . . ."

Let Virgil speak, not thou, for Italy!
Or Dante, since together through the murk
They saw thee there, where the rogue traitors lurk:
Let Dante speak, not thou, for Italy.
Or Gregory, he who in exile died,
Yet not in exile—and on Justice cried
Let Gregory speak, not thou, for Italy.
Or him that from Carrara's mountain breast
Hewed those dread forms of slavery and unrest,
Dark Day, dire Night, and with his brush of fire
Judgment proclaimed on man and man's desire
Let Buonarroti speak, not thou, for Italy.
Or the sad Tuscan, who with optic glass,
Exalted, saw the constellations pass,
Along what paths the wandering planets spun,
And Earth obedient to the parent Sun.
Let Galileo speak, not thou, for Italy
Or let the Soldier speak, who fought and bled
For Her and left his curse upon thy head
Let Garibaldi speak, not thou, for Italy
And if all these be dumb? Oh, living still
His voice shall rise from Umbrian vale and hill,
And Francis speak, not thou, for Italy.

Edward Hutton, in The Times, London.

The Weather

Meteorological Office, Victoria, B.C., at 7.00 p.m., March 3, 1941.

SYNOPSIS OF WEATHER CONDITIONS

The weather has been partly cloudy and mild with scattered showers on the Southern Coast and Interior, while it continues fair and mild in Northern British Columbia.

It has been cloudy with moderate temperatures and a little snow on the Prairies.

PRECIPITATION AND TEMPERATURES

(Precipitation for twelve hours to 5.00 p.m.; temperatures for twenty-four hours.)

	Precipitation	Min.	Max.
Victoria	.04	42	52
Nanaimo	Trace	37	52
Vancouver	..	40	53
Kamloops		36	52
Prince George		5	38
Estevan Point	.11	45	51
Prince Rupert		30	46
Langara		35	47
Atlin		8	30
Dawson		15*	11
Seattle	Trace	43	61
Portland		43	61
San Francisco	.33	46	53
Spokane		34	
Penticton	..	38	
Vernon	..	33	
Kelowna		37	
Grand Forks		30	
Nelson		38	40
Kaslo		34	
Cranbrook		28	44
Calgary		6	21
Edmonton		8	22
Swift Current	.02	6	11
Regina		1	8
Prince Albert		4*	13
Winnipeg		10*	8
Sunday—			
Toronto		27	38
Ottawa		18	33
Saint John		25	38
Halifax		28	40

MONDAY

Minimum	42
Maximum	53
Average	47
Minimum on the grass	37

Weather, cloudy.

Sunshine, March 3, 2 hours 15 minutes.

Total rain for twenty-four hours ending March 3 at 5 p.m., .04 inch.

5.00 P.M. WEATHER REPORTS

Victoria—Barometer, 29.95; wind, E., 5 miles; cloudy.

Vancouver—Barometer, 29.95; wind, SE., 9 miles; cloudy.

Kamloops—Barometer, 30.05; calm; cloudy.

Prince George—Barometer, 30.06; wind, NE., 2 miles; cloudy.

Prince Rupert—Barometer, 29.91; calm; cloudy.

Langara—Barometer, 29.87; wind, E., 5 miles; fair.

Estevan Point—Barometer, 29.86; wind, SE., 15 miles; cloudy.

Tatoosh—Barometer, 29.94; wind, E., 10 miles; cloudy.

Portland—Barometer, 29.86; wind, NW., 5 miles; fair.

Seattle—Barometer, 29.93; wind, N-NW., 5 miles; cloudy.

San Francisco—Barometer, 29.70; wind, SE., 21 miles; raining.

Note and Comment

By SANDHAM GRAVES

THE LOST DIARY

Part II—Wings

There are two ways in which the second part of the Lost Diary could be told: First, to the straight diary form, by saying that I saw the scenes described, that it happened thus and so; and, second, by attempting to take the reader into the pilot's cockpit, where he may sense [illegible] of flying. It is with regret that I lay aside the first method, which is by far the easier, and attempt the second, which amounts to a psychological study of what goes on in the mind of the man in what we used to call the "office." It is the "pulpit" now, I am told. It is necessary for the second method to have a central character, who, it should be understood now, is not the narrator, nor indeed any living individual, but a wholly fictitious figure compounded of many parts. Meet, then, Terry Keehoe, free, white, twenty-one, and as typical a Canadian as any who trained with the Royal Flying Corps in the Spring of 1917.

* * *

At twenty-one, Terry Keehoe was already a veteran of more than two years of trench warfare. He was tall, slight, over-solemn, given to thinking a lot, and to saying very little. Back of his light blue eyes there was a hint of hardness, a watchfulness, which never quite slept; and, at rarer intervals, the dancing light of Celtic ancestors, never wholly estranged from jollity and a belief that somewhere fairies must exist, even were it only for the eternal confusion of mankind. At twenty-one, also, Terry Keehoe was partially beset by rheumatism from the waist down; the result of days and nights spent in dank, water-logged dugouts and open trenches in all kinds of weather. Terry was in this respect no different from hundreds of men who had shared the same experiences, and who, at twenty-one, were older in fact than most men feel in their forties. They were of a generation whose youth had been engulfed in the red tide of war.

* * *

Terry, however, was not thinking of these things, or any of them, as he marched for the last time up the hill at Boulogne, to spend a shivering night under one niggardly blanket at the base transport camp. Around him were men going on leave, who within two weeks would be back once more in the trenches, playing the cat and mouse game in grim seriousness on the ground. For Terry a climatic turn had come. In his pockets were papers directing him to the Air Ministry at the Hotel Cecil in London, from whence he would be sent to a ground school of the Royal Flying Corps as a cadet in training. On board the transport next morning and on the train from Folkestone to London, Terry slowly figured it out. He was through with the ground. Not only that, but he was about to fulfil one wish closest to his heart. He would learn to fly; that is, if he proved suitable material for flight instruction. Perhaps, he thought, with his knowledge of wireless, he might even become an artillery observation pilot; one of those gods who laughed at the Archies, and flew figures of eight all day over the lines, ranging their batteries. Pilot, observer, air gunner, it was all one to Terry. Given a chance, given even half of a chance, he told himself, he would learn to fly. Other men had. Beside all this, a commission seemed incidental, even though it was won in the field. Flight, that was the goal.

* * *

As a snub-nosed London taxi sped citywards, Terry rehearsed what he would say at the offices of the Air Ministry. He would say that he wanted to be a pilot, an artillery pilot; that he knew wireless and understood gunfire. He would say that if he couldn't be that, he would like to be an observer; that he had good eyes, that he had belonged to a branch of the Intelligence Service. He would say that if he couldn't be either a pilot or an observer that he would like to be an air-gunner; that he could handle a Vickers or a Lewis. He would say . . . The taxi stopped suddenly and cut short his rehearsal. This was the Air Ministry. Terry, feeling the size of a very small pea in a very large pod, stepped out. From an inquiry office he was directed to a room on the second floor and from there to another room at the other end of the building. The corridors were alive with clerks bustling about, some in civilian clothes, others in uniform. From a girl who was carrying a cup of tea in one hand and a file of papers in the other Terry learned the way to the office he was seeking. The tea, as it happened, went in there.

* * *

Terry had the feeling that the moment was not auspicious. But it was all right. A cheery male voice called out: "Come in. What can I do for you?" Terry handed over his papers. "I want," he began, "to be a pilot, an artillery—" The cheery male voice, speaking from a rosy-cheeked and good-natured face, surmounted by a wavy band of iron-grey hair, cut him short with a friendly laugh. "Of course, of course—but wouldn't you like some leave first? You're a Canadian, aren't you? Where would you like to go?" Terry blinked, and swallowed hard. This seemed, somehow, to be a different, a better kind of a war. He compromised on three weeks' leave to Ireland, with the assurance that he would be sent to the ground school immediately afterwards, and left the building walking on clouds.

The Observation Car

By THE EDITORIAL STAFF

Double Meaning

"My wife shrinks from drinking," Bill, the Broad Street barber told a customer. "If I thought it would shrink mine I might take home a few bottles," the customer laughed . . . Which leads us to one of Aubrey's expressions, "Headaches are caused by eye-strain or too many glasses" . . . Last Saturday night a man in the next block from our house arrived home with a high glow and a good part of his pay missing. "Why on earth did you get 'pixillated' in the first place?" his wife sneered. "It wasn't the first place. I think it must have been about the fifth place," he hiccoughed . . . Little Oscar's actions and frequent borrowing of the family car finally aroused father's ire and suspicion. In fact some of the neighbors had been making veiled remarks about Oscar keeping company with a woman not in a state of single bliss. "Look here, son," the old man admonished, "Never go out of your way to console a woman whose husband does not understand her. He probably will not understand you, either" . . . Sixteen unclaimed bicycles, many in good condition, lie at the city police station. Several members of the naval provost unit quartered there are casting longing eyes at the wheels. Perhaps the chief could aid Canada's war effort by doling them out a few . . . "Cheer up," beamed the doctor. "I have had the same complaint myself." The patient groaned. "Yes, but you did not have the same doctor."—G.B.

Conservatives to Meet Tomorrow

An important meeting of the central executive of the Victoria Provincial Conservative Association will be held tomorrow night at 8 o'clock at 738 Fort Street.

A full attendance of members is requested, as the question of headquarters for the association will be brought up for final settlement, and the meeting will also consider the appointment of commissioners for the forthcoming provincial elections.

Tides at Victoria

MARCH

Time of tides (Pacific Standard Time) at Victoria, B.C., for the month of March, 1941.

Date	Time H. M.	Ht. Ft.	Time H. M.	Ht. Ft.	Time H. M.	Ht. Ft.	Time H. M.	Ht. Ft.
1	4 55	6.1	[illegible]	8.6	[illegible] 00	8.7	22 50	6.1
2	5 23	5.1	13 16	8.6	18 54	8.4	23 34	6.6
3	5 46	5.1	12 06	8.4	20 04	8.3	23 20	6.1
4	6 11	6.1	12 35	4.7				
5	6 30	6.1	. . . . . .		. . . . . .		18 06	4.6
6	7 07	6.1	. . . . . .		. . . . . .		18 52	3.6
7	7 38	6.1	. . . . . .		. . . . . .		16 40	3.4
8	6 40	6.1					17 20	3.1
9	3 50	7.5	5 20	7.4	10 15	6.6	16 21	3.6
10	3 25	7.4	6 27	7.1	11 20	6.1	16 04	3.6
11	3 30	7.4	7 30	6.[illegible]	12 30	6.3	16 02	3.7
12	3 36	7.6	6 02	5.7	13 28	6.1	20 20	3.6
13	3 50	7.6	6 40	5.1	14 26	6.1	21 06	3.4
14	3 20	6.6	6 30	4.6	15 38	7.6	21 05	3.4
15	3 26	6.4	10 24	4.6	16 27	7.6	22 30	4.6
16	4 32	6.3	11 18	3.1	17 36	7.3	22 10	5.4
17	6 10	6.6			13 10	3.6	16 01	7.1
18	6 00	6.1	6 50	6.6	16 05	3.6	21 60	7.3
19	0 06	3.6	6 36	6.6	14 09	3.5	23 25	7.4
20	1 40	7.6	7 20	6.3	15 16	3.6		
21	0 50	7.6	3 25	7.4	6 23	7.6	16 16	3.6
22	1 40	7.7	4 15	7.3	9 06	7.6	17 16	3.6
23	2 36	7.6	4 23	6.8	10 57	7.3	16 16	3.3
24	3 43	7.6	[illegible] 05	[illegible]	13 20	7.4	16 57	3.6
25	3 01	7.6	7 43	6.6	13 06	7.4	13 46	4.6
26	3 13	7.6	6 30	5.1	[illegible] 40	7.1	20 20	6.3
27	3 33	7.6	6 57	4.6	16 47	7.1	20 35	6.6
28	3 00	7.6	6 30	4.2	15 33	7.0	21 25	4.6
29	3 25	7.6	10 16	3.7	16 20	6.6	22 00	5.6
30	3 43	6.2	10 50	5.6	17 35	6.7	23 30	6.6
31	4 10	7.8	11 30	3.3	20 00	6.6	23 40	6.6

The time is Pacific Standard for the 120th Meridian west. It is counted from 0 to 24 hours from midnight to midnight. The figures for height serve to distinguish high water from low water. Where blanks occur in the table the tide rises or falls continuously during two successive tidal periods without turning.

To find the depth of water on the sill at the Esquimalt drydock at any tide, add 30 feet to the height at high water as above given.

Sunrise and Sunset

MARCH

Times of sunrise and sunset (Pacific Standard Time) at Victoria, B.C., for the month of March, 1941.

Date	Sunrise	Sunset	Date	Sunrise	Sunset
1	6 50	17 57	17	6 23	18 21
2	6 14	17 60	18	6 21	18 23
3	6 13	[illegible] 59	19	6 18	18 24
4	6 50	[illegible] 01	20	6 13	18 26
5	6 48	18 03	21	6 16	18 27
6	6 46	18 08	22	6 13	18 29
7	6 44	18 06	23	6 [illegible]	18 30
8	6 42	18 08	24	6 09	18 32
9	6 44	18 09	25	6 06	18 33
10	6 38	18 11	26	6 04	18 34
11	6 36	18 14	27	6 02	18 36
12	6 34	18 13	28	6 01	18 38
13	6 20	18 15	29	6 50	18 39
14	6 29	18 16	30	5 58	18 40
15	6 27	18 18	31	6 56	18 42
16	6 25	18 20			

Meteorological Office, Gonzales Heights, Victoria, B.C.

FIFTY YEARS AGO TODAY

(From The Daily Colonist of March 4, 1891)

Precious Metals Mined—The annual report of Wells Fargo & Co. of precious metals produced during 1890 in the States and territories west of Missouri including British Columbia shows: Gold, $32,156,918; silver, $62,930,831; copper, $30,569,093; and lead, $11,509,571.

Victoria's Crematory—It is about decided that Victoria's new garbage crematory, for which $10,000 was provided by vote of the citizens a few months ago, will be located on the corporation property on Spring Ridge. The crematory will be so situated and so constructed as to cause no annoyance or offence to anyone in the neighborhood. A gentleman is now on his way from the East representing a crematory firm, and he will probably superintend the construction of Victoria's big oven.

Victoria Mentioned—R. Greene, representing the Northwest Magazine, of St. Paul, Minn., is, for a few days, a guest at the Driard Hotel. The Northern Pacific Railway take a great interest in his magazine, and assist in circulating its special numbers where they will do the most good. Victoria is to have an entire issue devoted to her next month, and an increase of immigration is likely to result.

Letters to the Editor

No letter to the Editor will be inserted except over the proper signature and address of the writer. This rule admits of no exception. No letter should exceed 300 words in length.

BLIND CORNERS

Sir,—I wish our municipality leaders could realize it is not the Shoal Bay buses that obstruct the view for drivers at the corner of Monterey and Oak Bay Avenues. It is the high board fence, which has the same effect at Oliver Street and Oak Bay Avenue.

Until our laws enforce people to remove such fences and hedges from corners, this city is not a safe place for either pedestrians or drivers. I am sure 95 per cent of car drivers will agree with me, and 100 per cent of pedestrians. I wish a law could be enforced which would not allow any fences or hedges within twenty-five feet of the street line, then we would have a beautiful city. Until then it is not beautiful, and looks more like a junk pile. Such fences and hedges are a fire menace, also.

S. P. CAMERON.

Oliver Street, Oak Bay, B.C., March 1, 1941.

CANADA'S CENSUS

Sir,—You have in your editorial columns repeatedly opposed the taking of a census of the population of the Dominion this year.

I am sure you must have a copy of our Constitution, the British North America Act, in your reference library, and if you will take the trouble to consult it you will find it is mandatory for the Federal Government to take a general census every tenth year. On page seven you will find as follows: "The general census of the population of Canada, which is hereby required to be taken in the year one thousand eight hundred and seventy-one, and in every tenth year thereafter."

You need not be reminded that the Act is an Imperial one; am sure you would not suggest that the Parliament at London be asked to amend the Act at the present time.

J. J. WHITE.

Sidney, B.C., February 28, 1941.

SEEKING TO SERVE COUNTRY

Sir,—Do the military authorities want tried and proven men for war service?

In the last war many unfit men were taken on which meant an unnecessary expense to the country; so in order to avoid such mistakes, the regulations are so framed to enable those in authority to have the power to reject all unfit and those considered ineligible owing to the age clause. But surely these regulations were not intended to deprive the country of valuable service that proven men over age can give, in the greatest hour of the country's need? This is a question that the public are as much concerned in as those in authority, seeing that there are many of the former giving their sons and daughters to aid in bringing to a successful conclusion this gigantic struggle.

The day before Canada declared war, September 2, 1939, I was a little premature in making my application to serve in any capacity on that date. Since that time I have made application both in writing (giving a brief outline of my twenty-nine years military service), and in person, but so far without success. My military service consists of twenty-one years with the Sappers (Corps of Royal Engineers, Imperial); two years in N.P. Militia, 88th Victoria Fusiliers, with rank of sergeant-major, subsequently given rank of lieutenant; before proceeding overseas with 30th Battalion, February 14, 1915, was promoted captain-quartermaster; left the 30th Battalion by request to join the General List at Folkstone; ordered to Bramshot to straighten out quartermasters' troubles in that area; thence to London by special request to reorganize Quartermasters' Branch, as there was great waste due to the fact that highly-paid W.N.C.O.'s and men would travel halfway across London to draw a toothbrush and similar small articles.

Much money was saved to the Canadian public funds when this was changed. I next assisted in the formation of the Canadian Ordnance Inspection Department. My scheme was the basis on which this department operated, which meant a saving of many thousands of dollars in the concentration of stores, particularly clothing. Others drew the big plums and I returned to Canada in May, 1918, and received some compensation when given the position of stores' audit inspector for the Dominion with headquarters at Ottawa, being demobilized on July 20, 1920.

I think the foregoing should be sufficient to convince those in authority that I have in the past proved of some value to my country.

Now a little of my family record, which I think makes my case deserving of some consideration by those in authority, providing, of course, that I am mentally and physically fit. I will accept the challenge to this. In the last war my two sons, the only ones eligible for service, joined up in 1915, and were not conscripted. One, Arthur James Ouest, paid the supreme sacrifice, his son is now on board H.M.C.S. St. Laurent, and has been in the thick of it. My eldest son, Q.M.S. F. E. Ouest, is now serving.

I am not seeking any special job; will serve in any capacity.

CAPT. FRED OUEST.

1246 Port Street, Victoria, B.C., February 28, 1941.

Actor—I insist on real food in the banqueting scene.

Director—Right, and you'll also get real poison in the death scene.

ROYAL CITY GOLDEN BANTAM CORN

ROYAL CITY

GOLDEN BANTAM CORN

Fine, creamy consistency, good appearance, field-fresh flavor — ROYAL CITY Chilliwack Golden Bantam offers the best in canned corn. Try it!

MEN'S WORK BOOTS

With Panco, Leather or Crepe Soles. Plain Toe or Caps and Strong Uppers. Sizes 6 to 11. Bargain Price

$2.95

THE "WAREHOUSE"

1420 Douglas Street 1110 Government Street

You're O. K. When You Order Kinghams!

KINGHAM-GILLESPIE COAL CO. LTD.

8 KINDS OF WOOD 10 KINDS OF COAL E 1124

STOCKER'S SECURITY STORAGE LTD.

VICTORIA'S FINEST FURNITURE WAREHOUSE

MOVING • PACKING

PHONE G 3181

Correct Personal Stationery

involves the right paper, size and style of imprint. You can be sure of all these and more at

DIGGONS

1210 GOVERNMENT STREET

Loyalty is best expressed by Action.

•

Back our armed forces. Work, save, lend for Victory.

Buy War Savings Certificates regularly

London Life

ESTABLISHED 1874

Insurance Company

Head Office - London, Canada

A Perfect Car . . . A Bargain, Too!

'34 Dodge Coach

A CAR that has been reconditioned inside and out by National Motors Ltd. through carefully and carries our first class guarantee. In addition to that it is a completely equipped car because it has both heater and radio installed. A bargain extraordinary at

$575

NATIONAL MOTOR CO., LTD.

Ford V 8 — Mercury "8" — Lincoln Zephyr and Lincoln Cars

819 YATES STREET

Council Tables Move To Pay Extra Money For Medical Service

Health Committee Urges Payment of $100 Per Month to Physicians Over and Above Government Figure for Indigents

A MOTION of the health and social welfare committee that the Victoria Medical Society receive $100 per month in addition to grants of 16.5 cents per month from both the Provincial Government and city for every relief recipient ran into considerable opposition at a City Council meeting last night.

Alderman John A Worthington, chairman of the committee, urged the council to make the extra grant. E. G. Snowden, welfare officer, explained the Victoria Medical Society had drawn $850 per month last year for the care of indigent city patients. He pointed out the society received 87 4 cents per head, and saw no reason why the council should upset the per capita payments outlined by the Provincial Government

Mayor Andrew McGavin explained the Provincial Government figure of 33 cents per head had been accepted at Vancouver, and thought dissension might be caused if the arrangement was upset.

GOVERNMENT MATTER

Alderman R. A C Dewar argued that those remaining on relief rolls required considerable care. Alderman W Lloyd Morgan contended if the doctors had any complaint it was with the Government, not the city

"We might as well say We do not have to but we are giving you a present of $100 per month" Mayor McGavin added Alderman B J Gadsden stated the fifty-one doctors available took good care of relief recipients.

Alderman S H Okell urged the council to stand by the fee the Government set Alderman Morgan thought the council could go to the Government if aldermen felt the 33 cents was too low Alderman Worthington declared the Government would pay no more

Alderman Duncan D McTavish said Vancouver indigents were treated by their doctors up to the time they were sent to an out-patient hospital Alderman Morgan recollected that the Victoria Medical Society was opposed to an out-patient ward at the Royal Jubilee Hospital. Mr Snowden agreed Alderman Williams contended the chairman of the health committee and the welfare officer should attend a meeting with unity of purpose At his suggestion the plan to give the doctors an extra $100 per month was tabled for one week and on motion of Alderman Wills, the doctors will be invited to attend the next meeting

THANKS CITIZENS

At the request of Mayor McGavin the assistant city clerk read a letter from Sir George Wilkinson, Lord Mayor of London expressing heartfelt thanks to citizens and paying tribute to their unbounded devotion in sending a further £1,000 to alleviate the sufferings of air raid victims.

A by-law to alter the classification of property at the northeast corner of Quadra Street and Pandora Avenue from a commercial to garage district was passed Nobody turned up at a public hearing before passage of the by-law

A letter from the Saanich council stated that drainage complaints in the vicinity of Shelbourne Street would be remedied An offer of the British Columbia Historical Association to co-operate in staging the city's centennial in 1943 was referred to the entertainment committee. The public works committee was asked to investigate a request that the southwest corner of Gorge and Manchester Roads be rounded off.

A request for better water pressure at Whiffen Spit, Sooke was referred to the estimates committee. The health committee and building inspector were asked to report on a request of Miss Winnie Herd that a demolition order for a shack at 1043 Princess Avenue be rescinded Alderman Worthington said the shack had no plumbing and was lined with cardboard.

NEW BOARD MEMBER

W R. Menzies was appointed a member of the plumbing board of examiners to fill a vacancy Tenders for thirty-seven police uniforms from D F Sprinkling Robert Rankin and G H Dorman, Ltd were opened and passed to the police commission Prices ranged from $30 55 to $35 75 per suit

On motion of Alderman Gadsden, Chief J A. McLellan was heartily thanked for his 1941 traffic safety booklet On motion of Alderman W Lloyd Morgan, the Mayor was asked to attend the Canadian Federation of Mayors conference at Ottawa on April 21.

A demolition order was passed for three old houses in the 300 block on Menzies Street Mayor McGavin announced he would oppose any such order if it created hardship to poor persons Alderman Worthington replied the health committee was doing its best to rid the city of unsightly and insanitary buildings

Permission was granted the Navy League of Canada to call tenders for the remodeling of the former Union Club building at Douglas and Courtney Streets. It will be used as a sailors' club An old gymnasium at the rear is to be demolished The city will turn the building over to the league for six months rent free after which $120 per month will be paid

PASS SCHOOL BUDGET

On motion of the finance committee school board net ordinary estimates of $389 631.39 and extraordinary estimates of $2 500 were passed Alderman Morgan contended trustees had reduced estimates to a low figure and operated schools with economy

Printing tenders accepted were Paper, Colonist Printing & Publishing Co. Ltd. $142 89, letterheads Diggon-Hibben, Ltd $147 22; envelopes, Economy Pres. $163 71 and miscellaneous stationery, $345 80

Tenders of Kingham - Gillespie Coal Co Ltd, J E Painter & Sons and Rose Fuel Company to supply various grades of coal from $5 50 to $9 81 per ton, and Evans, Coleman & Johnson Bros Ltd to provide cement for $2 25 per barrel were accepted

Alderman Dewar pointed out twenty woodyards were operating in the city without licences It was agreed to notify all those who held licences last year, and to ask the chief of police to attend to complaints that trucks were being driven over boulevards

ACCEPT TENDERS

Aged Men's Home tenders accepted were Bread, W S Norrington, 4 9 cents per pound, fish, B W Brown & Sons $ to 20 cents per pound, and milk, Ralph Rendle, 29 cents per gallon Alderman Davies stated that fish was the same price as last year and milk one cent per gallon less

Parks committee tenders accepted were Hose, Automotive Sales, Ltd. $268 69, 700 pounds of grass seed, Brackman-Ker Milling Co. Ltd, and Buckerfields, Ltd., 17½ cents per pound The committee reported that 402 boulevard trees were being planted

It was agreed to call tenders for the Thetis Lake Park concession on a five-year basis Alderman Worthington, in a water board report asserted that plenty of water was available here for industries. Alderman Wills wanted to know if the Sidney Roofing & Paper Co. Ltd could be supplied water in the quantity desired

AVOIDS QUESTION

Alderman Worthington referred the question to the water commissioner He wanted to know if Alderman Wills would sit on the council and vote for a similar low rate to other industries. He said the board would talk business with the company after the city's appeal against the Oak Bay water rate decision Alderman Wills then moved that the water commissioner report if he were able to supply enough water to serve the proposed roofing plant extension

It was decided to purchase lawn mower parts and tires from D Spencer Ltd for $298 55, and grass catchers from McLennan, McFeely & Prior Ltd., for $19 37

An offer of Roosevelt S Olson to pay $3 000 for the former Mitchell and Savory estates at Gorge Road and Washington Avenue was accepted with Mayor McGavin and Aldermen Gadsden and Worthington casting the only dissenting votes Mr Olson will deposit $20 000 as a guarantee that he will start fourteen duplex bungalows at a cost of not less than $42 000 within fifteen days of receiving a title

PROPERTY SALES

Lands committee sales ratified by the council were North side of Edgeware Road between Gosworth Road and Doncaster Drive, $50; west side of Linden Avenue between May and Faithful Streets $1 300, east side of Forbes Street between Haultain and Bay Streets two lots at $50 each west side of Blackwood Street between Kings Road and Bay Street, $50, west side of Shelbourne Street between Hillside Avenue and North Dairy Road $100, south side of Kings Road, between Mount Stephen Avenue and Cedar Hill Road $200 east side of Linden Avenue, between Faithful Street and Dallas Road, $400 south side of Burnside Road between Jutland and Manchester Roads, $50 and a lot on the north side of North Park Street between Blanshard and Quadra Streets 100.

In War Savings Campaign in the East

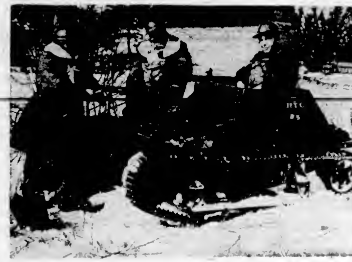

Troops Invaded Several Canadian Towns Recently as Drives for War Savings Certificates Got Underway Cutting off the Road Entering Alliston, This Bren Gun Is Being Mounted on an Armored Carrier Hidden in a Farmyard.

Says War Saving Stamps Sold at Postoffice Here

Contrary to a statement contained in a letter published in the press, War Savings Stamps are on sale in the Postoffice at all times when the office is open, Duncan MacBride, chairman of the Greater Victoria War Savings Committee, stated yesterday after making inquiries of Postmaster G H. Gardiner

A letter to the editor of The Colonist published in Sunday's issue stated that during the War Savings Parade here last Saturday week the writer entered the Postoffice to buy War Savings Stamps but was told that the office did not sell the stamps on Saturdays.

Mr MacBride made immediate inquiries yesterday morning and was assured by Mr Gardiner that such was not the case. On the contrary, War Savings Stamps were on sale at all wickets whenever the Postoffice was open. It was possible that during the parade the stamp wicket was closed, but the writer of the letter could have purchased War Savings Stamps at any of the other wickets which were open.

Mr MacBride stated yesterday that Mr. Gardiner and his staff were co-operating 100 per cent with the War Savings Committee, and had made a very valuable contribution to the success of the present campaign.

RETIRING FROM OFFICE

HAMILTON March 3 (CP) —Howard P Whidden chancellor of McMaster University, will retire at the end of the present academic year, it was announced today in a statement by George Henry, secretary and bursar of the university

"*This* FAMOUS CEREAL *has* FOOD VALUES *my family needs*"

Whole wheat contains certain food values that make it one of the most important of all grains. Proteins, carbohydrates, significant quantities of phosphorus and iron. And food-energy in abundance! Nabisco Shredded Wheat is *100% pure whole wheat*, made from *unmilled wheat*, with nothing added. You get the "protective" food elements that are present in *pure whole wheat* in this famous cereal.

THE CANADIAN SHREDDED WHEAT COMPANY, LTD., Niagara Falls, Canada.

Telephone Directory Closing *March 21*

All Changes for the May Issue of the Greater Victoria and Vancouver Island Directory Must Be Made by This Date.

The Classified Section ("Where to Buy It") Is a Paying Advertising Medium. Make Your Name Conspicuous.

BRITISH COLUMBIA TELEPHONE COMPANY

Named Prosecutor For Assizes

HAROLD A. BECKWITH

WHO will be Crown prosecutor at the Spring Assizes to open in the Courthouse at 11 o'clock next Monday morning It is understood that Mr. Justice H B Robertson will preside Herbert W Davey will assist Mr Beckwith in the trial of Kishen Singh, charged with possession of papaverum somniferum, poppy heads. Mr Davey will also defend Everett Archie Alexander, otherwise Jack Archie charged with murdering Alphonse Kelly.

By Calling **New Method** — **G 8166**

Real **MEAT VALUES**

Choice, selected cuts of real quality that give more for your dollar

STUART'S MEAT MARKET

1407 DOUGLAS ST PHONE G 1139

"Build B.C. Payrolls"

MAKES NICER TOMATO SOUP

"I have found the addition of Pacific Milk to tomato soup a great improvement," writes Mrs J M B "It may be added in any quantity"

All the line flavored, extra rich build up Pacific Milk gives makes tomato soup just that much nicer as a tasty, nourishing dish

Pacific Milk

Irradiated and Vacuum Packed

SCOUT NEWS

FIRST CATHEDRAL TROOP

The First Cathedral Scout Troop welcomed a new Scoutmaster, Jack Green, at its meeting on Friday evening Mr Green entered Scouting in Victoria where he was a member of Third Victoria and First Cathedral troops, and was recently a Scoutmaster in Courtenay The leaders wish him success in his new work The troop is sorry to lose its former Scoutmaster Dick Warner who hopes to join the R.C.A.F., and wishes him luck and "good hunting" in the future The meeting was very successful and well attended Mr Green organized a signalling class and other leaders gave instruction in second class work The troop enjoyed a game of "duster hockey" and a knotting relay for patrol competition The Eagle Patrol will be on duty next week

RIGHT IN

Jinks Heard about the Duce a new National Anthem

Binks No what is it?

Jinks The Fleet, in Port Again!

"Don't you see the resemblance?" asked the proud mother exhibiting her baby "Just look at our faces side by side"

"Nothing could be plainer" replied the guest absent-mindedly.

MATCHED FLAVOR *means greater coffee enjoyment—at a saving*

KEEP YOUR family coffee happy. Serve them Edwards, piping hot. Coffee so lusty and luxurious that it's always a success! For in Edwards you get *matched flavor* . . . the result of blending together certain choice coffees Each contributing to the established perfection of this one fine blend.

Edwards is also *matched* for even roast. Timed so exactly that every batch has the same true flavor and color.

Then as a final check-up, Edward is *matched* again Cup-tested before it leaves the plant.

Red tape? For us, yes . . but for you it means fine satisfying coffee every time Yet, in comparison to most vacuum packed brands Edwards costs several cents less because of the simple, sensible way it's delivered . . . straight from roaster to grocer.

Try Edwards! We guarantee a real coffee value . . or your money back!

Fine things and EDWARDS *go together*

★ *Special Note — Edwards' drip grind is exactly right for glass coffee makers.*

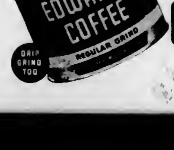

EDWARDS *Coffee*

SOLD BY SAFEWAY STORES, LTD.

LEAMAN'S (Successors to KIRKHAM'S)
NOW!—AT A NEW LOCATION:
1318 Blanshard Street—Next to Library
ONLY ONE TELEPHONE NUMBER TO REMEMBER—G 8131
FREE DELIVERY ON REGULAR ROUTES

NAVY! ARMY! AIR FORCE!
UNIFORMS, HATS, REGALIA
The Largest Stock of Uniforms, Hats and Every Type of Regalia in Western Canada at Lowest Prices
IF IT'S TO BE HAD . WE'VE GOT IT
Best Equipped and Most Efficient Remodelling of Service Uniforms on Vancouver Island at Moderate Cost
THE ST. JAMES TAILORS
(Pacific Coast Naval and Military Outfitters)
Contractors to H.M.C. Government
717 VIEW STREET, VICTORIA
(Near Royal Dairy, Right Next Britannia Branch, Canadian Legion)

NOTICE!
THE FERNWOOD GARAGE
Is Now Under the Management of ERIC FOSTER
Formerly of the Speedway Service Station
EXPERT REPAIRING • SERVICE DE LUXE
FERNWOOD GARAGE | PHONE E 0615 | Cor FERNWOOD and WALNUT

SPECIAL—ONE WEEK ONLY
We Produce the Best Fir Sawdust in Town for Cook Ranges
BULK, $3.00 — SACK, $4.00
Lemon, Gonnason Fuel Co. E 3222

B.C. COAST VEGETABLE MARKETING BOARD
SPECIAL MEETING
MONDAY, MARCH 10 — 8 P.M.
COMMUNITY HALL, ROYAL OAK
All Growers Interested Invited to Attend

6-PC. DINETTE SUITE $47.50
Terms Arranged
FRANK'S FURNITURE
(In the Theatre Block)

Tells Story of University Life

Ministers of the city heard an interesting and discoursive talk on university life by Dr Bruce Taylor, former principal at Queen's University, Kingston, Ont., at the monthly meeting yesterday morning of the Victoria Ministerial Association

Rev. J. L. W. McLean presided, in the absence of Rev. G. A. Reynolds, president, and several routine business matters were disposed of before the speaker began his address.

Dealing with his own public school days in England and his university life as a student in Glasgow Dr Taylor enlivened his story with many illustrative anecdotes as depicted the atmosphere and background of college life in the great Scottish city

He discussed many famous faculty members that he came to know including famous old divines like Robertson Smith, George Adam Smith and Henry Drummond, and told in picturesque manner of his associations with them and their outstanding characteristics

LOCAL TEAMS WIN AWARDS

Centennial and Belmont Players Bring Prizes Back From Drama Festival

NEW WESTMINSTER, March 3 (CP)—The "Centennial Team," of the Victoria and Lower Island [illegible] today with a first-place award from the sixth annual drama festival of the British Columbia Conference of The Young People's Union of the United Church for their presentation of the play, "A Crown for May."

The adjudicator, Major L. Bullock-Webster, adjudged the Victoria presentation, directed by Arthur Veale, as the best of five plays presented at the Saturday night festival. He said it was "unforgettable" and complimented the entire cast.

Major Bullock-Webster praised direction of the play and complimented Edna Ford for her portrayal of "Margaret." He added that Irene Birkett made "a perfect living statue" as the Madonna in the Victoria presentation.

Second place went to the Greater Vancouver Young People's Union for presentation of "The Valiant," and the Belmont team of the Victoria and Lower Island Young People's Union took third place for their presentation of "Tarry Thou Till I Come." The latter play, directed by Mrs Rene Lindgren, also brought praise from the adjudicator for all members of the cast

The Cumberland team of the Upper Island Young People's Union won fourth place with the comedy "Be Home by Midnight," and the Japanese team of the Greater Vancouver Young People's Union was fifth with its presentation of "Heaven on Earth."

BULGARIA IS REPRIMANDED

Continued from Page 1

Bulgarian envoy by the Vice-Commissar of Foreign Affairs, Andrei Y. Vishinsky

Tass said that on Saturday in Sofia, the Bulgarian Foreign Office informed the Russian minister that Bulgaria had given her consent to entrance of German troops "having in view preservation of peace in the Balkans."

It was on "preservation of peace" that Russia sharply differed with Bulgaria.

REBUKE TO AXIS

NEW YORK, March 3 (AP)—The British wireless tonight termed Soviet Russia's statement disapproving Bulgaria's admission of German troops a "rebuke to the axis" and announced that Britain's Ambassador to Moscow, Sir Stafford Cripps, had returned to his post after visiting Turkey.

A subsequent British broadcast said

"This declaration is the first open criticism of German policy since the Soviet-German Pact was signed shortly before the war began."

LONDON VIEWPOINT

LONDON, March 4 (Tuesday) (CP)—The Press Association said today that Russia's disapproval of Bulgarian policy in admitting German troops was "not expected to presage action" on Russia's part.

Authoritative British quarters refused to discuss the Soviet frown administered to Bulgaria.

The Press Association said Russia made "a mere verbal protest," and concluded.

"Those in close touch with the Balkan situation have yet to be convinced that it presages any action on the part of the U.S.S.R. "They instance the fact that she chooses to inform Bulgaria and not Nazi Germany of her dislike of German troops in Bulgaria."

ARMY FLYERS KILLED IN TRAINING PLANE

MOFFETT FIELD, Cal., March 3 (AP)—An army flying cadet and his instructor were killed today when their training plane crashed near Bakersfield.

The plane went into a spin at an altitude of 1,000 feet and turned over three times as it plummeted toward the earth

The victims were First Lieutenant Walter J. Alsop, twenty-six, of St George, Utah and Flying Cadet Donald J. Stanford, twenty-six of Red Oak, Tex.

SOME TIME LEFT

Evidences of twentieth century civilization are to be sealed in a vault in Georgia. Luckily there are still sixty years left in which to find some.

Emergency Rations for Ship's Guns

Emergency Rations for Use by the Guns Until the Ammunition Chain From the Magazine Begins to Function, Are Stored Along the Rail. This Seaman, Kneeling Before His Gun, Lifts a Projectile From the "Ready Use" Holder.

City and District

Building Permit—Leslie Scott secured a $1,900 city building permit yesterday to carry out interior alterations to the Thomas Plimley, Ltd., garage at 1010 Yates Street.

Car Entered—W. Chandler, 157 Robertson Street, told police on Sunday that his car gasoline tank had been drained and a spare tire and wheel and the horn stolen

Budget Meeting—A second meeting on annual estimates will be held by the City Council at 2.30 o'clock tomorrow afternoon. Last Wednesday the council added $1,950 to the budget.

To Study Floods—Hon. C. S. Leary will leave Victoria on Thursday for Squamish, where he is to confer with local engineers on flood problems and public works in that area he announced yesterday

In Collision—Automobiles driven by Roy Morrison and Charles B. Stewart, a guest at the Strathcona Hotel, sustained damage at 3.25 o'clock Sunday afternoon when they collided in the 700 block on Johnson Street.

Sees Prowler—Verna Wong, 1910 Blanshard Street, told police at 2.30 o'clock yesterday morning that she saw a prowler leaving her dwelling as she was about to enter. He stole $1 and a package of cigarettes from her purse.

Young Liberals—The monthly meeting of the Twentieth Century Young Liberal Association will be held in the headquarters tonight at 8 o'clock. All members are urged to attend as several important matters are to be discussed.

Seven Fined—Five motorists were each fined $2.50 in the city police court yesterday for various infractions of parking regulations. Fines of $10 were imposed in each of two cases of speeding past a school zone and exceeding the speed limit

Windows Smashed—Two windows were smashed with a stone in the home of Mrs. J. W. Tucker at 332 Catherine Street on Sunday night. Thirteen marks were also found in woodwork around them. Four plate glass windows were punctured with air gun pellets the same night at Thomas Plimley, Ltd. garage.

May Sell Shares—By order of the Provincial Utilities Commission yesterday the West Canadian Hydro Electric Corporation, Ltd., was authorized to transfer a block of shares in the Inland Ice & Cold Storage Company, Ltd., to Joseph R. Montague and associates, acquiring these holdings by purchase

Tree Planting—Park employees are engaged in planting flowering plum and cherry, tulip and plane trees on Minto, Collinson, Government, Howe, South Turner, Oxford, Oliphant, Pendergast and Mearns Streets, Princess Avenue, Hollywood Crescent, Gladstone Avenue and Heywood Avenue.

Soldier Robbed—Private Frederick Ellerton, a guest at the Bristol Hotel, reported to police at 8.15 o'clock Sunday morning that he was attacked by two unidentified men at Government and Cormorant Streets and robbed of his watch and wallet. Ellerton was unable to furnish a description of his assailants.

Injures Arm—Ray Fairservice, 1105 Princess Avenue sustained a fractured and lacerated arm at 8 o'clock yesterday morning when caught in a machine while at work in the Cameron Lumber Co., Ltd., sawmill. He was taken to St Joseph's Hospital in a C & C ambulance and attended by Dr. E. L. McNiven

To Speak Tonight—W. H. Thompson, from Saskatchewan, will be the speaker at the Victoria British-Israel World Federation tonight at the public meeting in the lower hall, First Baptist Church, at 8 o'clock. "The Coming New Government, One Set Up and Administered by God Himself," will be the subject. All are heartily welcome

Supplied Wine—For supplying wine to an Indian on Saturday evening, Robert Clelland was fined $50, or in default one month in jail, in the city police court yesterday. "I do not remember a thing about it," the accused remarked. Evidence of the wine delivery in a doorway at 578 Yates Street was given by Constable John Howe and the Indian.

Prepare Examinations—The provincial examiners committee, which meets in Spring to prepare examination papers for senior grades in the public schools, is now in session at the Legislative Buildings. Hon. Dr. G. M. Weir said yesterday, on his return from the Mainland School examinations will be held in June, and college tests sometime before that

Issue Crown Grant—By order in council yesterday, the Provincial Government issued a Crown grant of twenty acres in the Cache Creek area to the Buonopart Land & Irrigation Company Ltd., in settlement of an escheat order made previously and contested in respect of a portion of the land concerned. The Crown grant will restore the property

Are Remanded—A motorist who pleaded not guilty to a charge of having failed to halt for a street car about to take on passengers along Fort Street on February 25 was remanded until this morning in the city police court. Another driver was remanded until March 10 on a charge of dangerous driving after paying a fine of $5 for failing to have a driver's licence

City Temperatures—Maximum and minimum temperatures recorded yesterday at the Dominion Meteorological Observatory on Gonzales Hill were 52 and 42 degrees respectively. The maximum temperature observed on the grounds of the Strathcona Hotel was 53 degrees and the minimum 40 degrees. The precipitation at the latter location was .03 of an inch.

For Intoxication—A man who admitted being intoxicated on Caledonia Avenue on Sunday, and another who pleaded guilty to a similar charge on Fisgard Street were each fined $25 in the city police court yesterday. An old offender was sentenced to serve twenty days in jail for being intoxicated on Johnson Street. An East Indian who admitted being intoxicated on Broughton Street received a similar penalty.

Dangerous Driving—For driving along Quadra Street in a manner dangerous to the public on February 25, a young motorist was fined $25 in the city police court yesterday. Sergeant Roy Woolsey and Constable John Blackstock swore their car had been forced into the curb at Quadra Street and Tolmie Avenue by the defendant's machine, and after accelerating to seventy miles per hour they had paced him at speeds up to fifty miles per hour in heavy rain. The motorist chose to serve five days in jail instead of paying his fine.

Announcements

Superfluous hair, moles, birth marks, etc., removed by Electrolysis. Miss Hanman, specialist London, England, over twenty-five years practical experience. Recommended by the medical profession, positive cure guaranteed, call for booklet. Phone G 7642, 203 Scollard Building

St. Mary's Women's Guild rummage sale Tuesday, March 4, St Mary's Hall, Yale Street, Oak Bay, 2.30 p.m. Articles called for on telephoning Mrs. Blowers, Oliver Street. Phone E 1371.

Furs Repaired and Remodeled. Take advantage of low prices now prevailing. Anderson, Furriers, 102 Hibben-Bone Building, 1122 Government Street. Phone E 8133

Sidney Duck Farm, table duck eggs best for cooking, make wonder cake; 35 cents dozen. We deliver City agents Pick an' Pack Grocery, 709 Pandora

Sea Boot Wool, $1.75 lb; service wools $1.75, Botany wools, soft for helmets and scarves, 20c; home-made socks, $1. Beehive, 633 Fort Street.

Alliance Francaise War Effort—Andre Prere, clever monologist; French, English. St. Margaret's School, March 4, 8:15. Phone E 7358

The Old Charming Inn, formerly Oak Bay Hotel. Comfortable rooms, excellent meals. G 0067.

Free—Colonist Cookbook now available, Circulation Department.

Free—Colonist Song Sheets. Advertising Department.

Paisley Cleaners and Dyers. We call and deliver. G 2724.

Choose Your New Car Carefully

Average Buyer Must Weigh Every Detail in Making His Choice of a New Automobile

Every prospective purchaser of a new car must, in fairness to himself, study and weigh the relative merits of the different automobiles in his price bracket. It is with this in mind that The Begg Motor Company, Limited, predicts an outstanding year in sales of the new 1941 Plymouth, now on display in their showrooms. All that is necessary for the purchaser to do is to compare the "All-3" low-priced cars feature by feature. Then take a 1941 Plymouth out on the road. High-priced cars for 1941 resemble each other on 22 important features. The new Plymouth is the only one of "All-Three" low-priced cars that gives you the majority of these features

A ride in the new Plymouth will reveal how the new 117-inch wheelbase adds to riding smoothness, how new High-Torque engine performance with new power-gearing reduces driving effort. "Ride in the new Plymouth and you'll buy it" is the slogan of those who know.

START SCHOOL FOR AVIATORS

French Technical Expert Is Director of New Montreal Training Project

MONTREAL, March 3 (CP)—A school of aviation mechanics, jointly supported by the Dominion and Quebec Governments as a youth [illegible] today at nearby Cartierville.

The ceremonies of inauguration were attended by Premier Godbout, Hon. Oscar Drouin, Quebec Minister of Municipal Affairs, Trade and Commerce, Air Commodore C. E. McEwen, air officer commanding No. 3 training command of the Royal Canadian Air Force, and Wing Commander A. de Niverville, of the aeronautic branch of the Department of National Defence

Captain Gaston Levoisier, French technical aviation expert who is the school's director, said the first class of students entered the school October 16. Since then, 120 have completed three-month courses and obtained jobs in the Canadian aircraft industry, he said

The school's present enrolment numbers 450.

LEASE-LEND BILL VOTE IS DELAYED

Administration Forces Fail to Limit Debate—Night Sessions of House Threatened

WASHINGTON, March 3 (AP)—Administration forces, working to obtain a vote on the Lease-Lend Bill by this week-end failed today in an initial effort to limit debate on the measure.

Senator Clark (Dem., Mo.) blocked a proposal by Chairman Walter George of the Senate Foreign Relations Committee that the Senate agree unanimously to limit future speeches on the bill itself to one hour each, and speeches on amendments to a half-hour

Clark and Senator Burton Wheeler (Dem., Mont.) claimed they had not filibustered against the bill, but added that as it is a measure of such great importance there should be no limitation on debate

Some Administration leaders said long night sessions probably would be ordered in an effort to wear down opposition speakers.

SEEKS APPEALS ON INTERNMENT

Continued from Page 1

decision it would be final, but if there was a division the final decision could be left with the minister.

The debate was on a motion made last week by Prime Minister Mackenzie King to set up a Commons committee to review the regulations

Howard Green (Conservative, Vancouver South) urged that applicants for naturalization should be required to qualify themselves by study, and that the naturalization ceremony should be a more solemn and impressive one

FAVORS TRIBUNALS

Secretary of State Casgrain agreed with Mr. Green and said that the necessary amendments might be worked out by the committee

T. C. Douglas (C.C.F., Weyburn) criticized the regulations and suggested they were used to "put people out of the way who were a nuisance to some people or who were not popular in certain quarters." He urged provisions for accused people under the regulations to appear before a judicial body

The debate was adjourned by Mrs. Dorise Nielsen (Unity, North Battleford).

Mr. Green said that no provision exists in present immigration laws to permit deportation of enemy aliens or sworn members of Fascist or Nazi organizations if they have been in Canada five years or more

This would bring a difficult situation if the war suddenly ended, he said

The House resumed consideration of a motion by Prime Minister Mackenzie King to set up a Commons committee to review Defence of Canada Regulations with particular reference to naturalization and deportation laws.

RCA Victor
Duke Ellington Is Coming!
Duke Ellington and his swing orchestra "that has everything" is coming to the York Theatre for several appearances on March 10. But Fletcher Bros., the record department that has everything, too, is ready with a supply of Duke Ellington's Victor Records. The demand is sure to be tremendous so
Order Your Records Now!
"Black and Tan Fantasie"
"Creole Love Call"
"Delta Serenade"
"Jack the Bear"
"Morning Glory"
"No, Papa, No"
"The Moochie"
"Mood Indigo"
"Rockin' the Rhythm"
"So Far, so Good"
"Solitude"
"You, You Darlin'"
Fletcher Bros.
(Victoria), Ltd.
1130 Douglas Street

Youbou and Malahat Sawdust
J. E. PAINTER & SONS
617 CORMORANT ST. PHONE G 3541

Window Blinds
RENEW YOUR FADED AND WORN BLINDS
Liberal Allowances for Your Old Rollers
Estimates Cheerfully Given
Champion's, Ltd
717 FORT ST. E 2422

Shoe Store Will Open Shortly

Cathcart's to Occupy New Premises by the End of the Week. Fully Modern Store Is Practically Ready.

The store of William Cathcart Co. presents a busy scene these days as the staff prepares for the opening of the business in the new premises at 717 Fort Street in the Jones Building. The management announces that the move will be completed by the end of the week, for workmen are still putting finishing touches to the modern and up-to-date store they will occupy

This move of location is the only change that will be found at Cathcart's. For over forty years the well-known shoe store has served Victoria living up to its slogan, "The Home of Quality Footwear and Service" in every respect. In the new premises the same quality of stock, including the latest styles in famous lines, the same meticulous attention to correct fitting and the same high standard of values will be maintained

Send Food Now To England
WE ARE SENDING THESE MUCH NEEDED FOODS DAILY—POSTPAID
Canned Butter, Sugar, Tea, Fats, Sealed Bacon, Onion Juice, Onion Salt, Lemon Juice, One Cheese, Ham, Biscuits, Chocolate, Etc.
Scott & Peden, Ltd.
PHONE E 7181 510 CORMORANT STREET

FOR CHARTER
New Gray Line Heated Coaches
• TO ANY PLACE ON VANCOUVER ISLAND •
Get Our Price Before You Ride
RIDE IN COMFORT AND THE BEST—PHONE Garden 4151

For Fire and Automobile Insurance, Rentals and Real Estate, Consult
ELSIE B. RICHARDS
Suite 7, Metropolitan Building, Opposite Postoffice
PHONE EMPIRE 7722

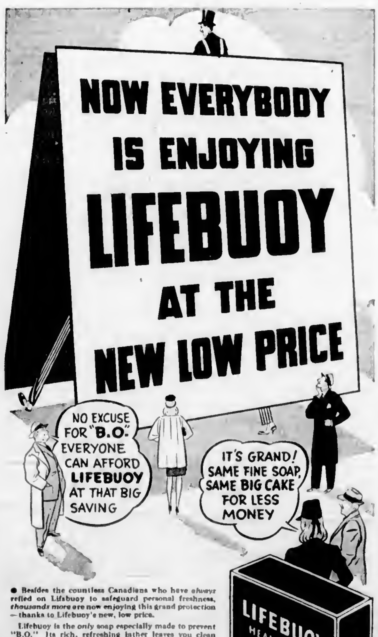

● Besides the countless Canadians who have *always* relied on Lifebuoy to safeguard personal freshness, *thousands more* are now enjoying this grand protection—thanks to Lifebuoy's new, low price.

Lifebuoy is the *only* soap especially made to prevent "B.O." Its rich, refreshing lather leaves you clean and peppy—really *fresh*. And once you've experienced the wonderful feeling of confidence that comes when absolute personal freshness is assured, you too, will want to use Lifebuoy daily—for face, hands and bath. Ask your dealer for Lifebuoy—the same fine soap as ever, the same big cake, but at a new low price!

LIFEBUOY *prevents* "B.O."
A Lever product

Women's Organizations and Activities

Future Activities Are Planned by Junior W.A.

Details of the decorated tables' display and the preliminary plans for the annual [illegible] bazaar were discussed at yesterday afternoon's meeting of the Junior Women's Auxiliary of the Royal Jubilee Hospital, Mrs. W B Wilson, the president, in the chair. Mrs. A C. Futcher, convener of the visiting committee, reported on thirteen hospital and five home visits.

Mrs R B Horton reported three cases carried on and no new cases for the diets committee. Mrs W Parker, knitting convener, announced that there had been three meetings in February, with an average attendance of twelve. The showcase sales for the month amounted to $8 and three bed jackets were given to needy patients. It was decided that $5 would be voted to the knitting committee each month so that wool can be regularly purchased. The next meeting of the group will be held at the home of Miss Claire Lavborn on February 11.

MONTHLY REPORTS

The convener of the membership committee, Mrs. Gordon Cameron, has a list of new members of the last four months which will be available to the committee conveners. There was no sewing and no magazine report. In February, four meetings were held by the bandaging committee under the convenership of Mrs A J Gray, with an average attendance of nineteen and over 8,200 pieces were made. Mrs Ronald Newell, vocational convener, reported that the next meeting of her group will be held on March 12, at the home of Mrs C Fleming, 550 Foul Bay Road. Part of the showcase is now given over to the vocational committee [illegible] sales amounted to $2.25. Mrs P A C Cousland was nominated convener of the decorated table display. For the social service, Miss McBride reported fourteen home visits in February, boarding home care for five, transportation for nine, and one layette to a needy patient.

It was decided that a new group be started for war members, which would allow young women living in the city only temporarily and who desire to work with the Junior W A. to have the status of active members.

Mrs C Watson has been nominated to head a committee of two or three, who will see what is needed by the hospital this year.

TO DRESS DOLLS

It was announced by Mrs. Norman Cook, convener of the dolls' bazaar that every member should be responsible for the dressing of a doll, or the fitting up of a doll's bed. A committee will be formed to sew on dolls' clothes. This group will meet twice a month and once a month in the Summer. The dolls and dolls' beds are to be completed by the end of June.

Volunteers were called for to assist the Senior W A tag day on April 5, to tag on the four corners of Douglas and Fort Streets, from 8 30 in the morning to five o'clock. Mrs. Arthur Nash and Mrs A L Bevan were appointed to take charge of the distribution and sale of tickets for the decorated tables' display. Mrs C A Watson will be responsible for the counting of the votes at the display, convener and Miss Margaret Mossey added to the committee.

A fourth committee change was announced with Mrs E Horsman replacing Miss Nan Eve as convener of the "penny box" committee.

Miss Daisy de Jong reported on plans for the Solarium tag day in April. She will be assisted in making arrangements by Miss Lois Beach and Miss Barbara Van Kleek. The penny jar at the meeting yielded forty-one cents.

Recital to Be Held Tonight

French-speaking people and others interested in the study of the language are looking forward to the presentation of Andre Frere gifted French monologist, who will appear this evening at 8 15 o'clock in the gymnasium of St Margaret's School, under the auspices of l'Alliance Francaise.

A musical interlude will be offered by Madama Griffaton, accompanied at the piano by Miss Josephine Charlebois, in a group of French choruses. The proceeds will go towards the war work fund of l'Alliance Francaise.

Further information may be obtained by telephoning the secretary at Empire 7358.

Junior League Arranges Dance

Members of the Solarium Junior League made plans last evening at their meeting at the Solarium office, Pemberton Building, for an informal dance to be held in the J B A A clubrooms toward the end of this month.

Mrs. R D McCullough, the president, who was in the chair, announced that this will take the place of the scavenger hunt, which had originally been announced, and Miss Bunny Macdonald will be the convener, assisted by Miss Doreen Kennelly, Miss Jessie Macdonald and Mrs J Glassford. The date will be announced later. After Mrs Alan Mayhew had given a report on possible war work to be undertaken, it was decided that the members would knit squares for afghans at each meeting.

A change has been made in the "April Shower of Dimes" committee, with Miss Margaret Vantreight replacing Miss June Sweeting as

High School Dance Proves Big Success

The High School students of the Salt Spring Island Consolidated School organized a successful dance at the Mahon Hall recently, for the purpose of raising funds for the school sporting equipment. Under the convenership of Marguerite Lumley the hall was prettily decorated by the students in a color scheme of yellow, mauve and green. Masses of Spring flowers and pussy willow adorned the walls, edged the curtained stage, and formed miniature gardens on the window ledges. Numerous balloons and streamers of similar coloring added to the charm and attractiveness of the setting. The dance was attended by over a hundred guests, and the music was supplied by an orchestra from Victoria.

One highlight of the evening was a musical quiz, the prizes for the contest being won by Marguerite Lumley and Robert Loosmore. The winners of the statue waltz were Mrs R Rush and Laurie Mouat. Other prizes, among which were many useful household utensils, went to Mrs Rush, Mrs A B Elliot, Mrs. D S. Harris, Alan Cartwright, P. Stevens and others. The prizes were presented by Mrs J. B. Foubister. Supper convener was Winifred Calthrop assisted by Betty Scoones and several of the high school girls.

Married Here on Saturday

By Colonist Staff Photographer.

Smiling happily as they were about to drive away from St. Paul's Naval and Garrison Church after their wedding on Saturday are shown Lieut. W. I. Ferguson, R.C.N.V.R., and his bride, formerly Miss Doreen Cattroll.

Clubs and Societies

Oak Bay C.W.L.

The Altar Society of Our Lady of Lourdes Church and Oak Bay subdivision of the C W L held their regular meeting yesterday afternoon at the home of Mrs. J K. Cornwall, "The Oaks," Oak Bay Avenue. The acting-president, Mrs. F W Gill, presided. A survey was given of social service work done recently. Mrs White reported on magazines collected and distributed last month: 185 magazines, ten books and eight packs of playing cards being sent to Mrs Quinn and eighty-four magazines to the K. of C. hut. The two sewing meetings of the newly-formed Red Cross unit have been well attended and work is progressing satisfactorily. It has been decided to call the unit the Eleanor Ciceri Sewing Circle, in memory of the subdivision's late president, Mrs J. C Ciceri. Notice was given to the fact that various members did canteen work every evening last week at the K of C. hut. The next sewing meeting is being held today, at 2 30 p m., at the home of Mrs C H O'Halloran, 999 Beach Drive. After the business session Mrs Cornwall entertained the members at tea. Mrs. H A Goward presided at the tea table, for which Scotch marigolds formed an attractive centrepiece. Rev. Father Buckley and fifteen members were present.

• • •

Gulf Islands W A.

The monthly meeting of the Women's Auxiliary to the Lady Minto Gulf Islands Hospital took place recently in the board room of the institution. Preceding the business meeting, for which the president, Mrs W M Mouat, took the chair, a considerable amount of sewing was accomplished. Reports were heard from the secretary, treasurer, social service worker, knitting convener and Dorcas secretary. The matron, Miss K M Bailey, stated that fifteen new articles had been made for the hospital and forty-nine repaired. The subject of affiliation with the British Columbia Hospital Auxiliary was, after discussion, tabled indefinitely. It was arranged to hold a progressive whist party at the Log Cabin on Wednesday evening, March 19, Mrs M B Mouat being elected convener. Tea hostesses were Mrs C A Goodrich and Mrs W M Palmer.

• • •

Daughters of St. George

Princess Patricia Lodge, No 238, Daughters of St George, will hold its business meeting in the Sons of England Hall on Friday next at 8 p.m. All members having finished knitted articles are asked to bring them, and donations for the Easter bazaar will be appreciated. All officers are asked to be present wearing their regulation costumes. Refreshments will be served by Mrs Spaven and her committee.

• • •

Air Services W.A.

A meeting of the Women's Auxiliary to the Air Services, Group 3, will be held on Thursday at 8 p.m., at the home of Mrs E Nash, 387 Vincent Street. Anyone interested is invited to attend.

• • •

Army and Navy W A.

The W A to the Army and Navy Veterans held a card game recently, the winners being Mr Barry, Mrs Wilson and Mrs. Montgomery. The monthly meeting will be held on Monday, March 10.

• • •

Langford League

A meeting of the Langford Subdivision of the Catholic Women's League will be held on Thursday evening at the home of Mrs. W R Scafe, Island Highway.

• • •

Pro Patria W A.

The W A to the Pro Patria Branch, Canadian Legion, will hold its monthly meeting in the Women's Institute rooms, 635 Fort Street, tomorrow evening at 8 o clock.

• • •

Daughters of England

Lodge Princess Alexandra, No 16, Daughters of England, will meet on Thursday at 7 30 p m. At the close a social time will be spent.

Women's Institutes

GANGES

The monthly meeting of the Ganges Institute was held last Friday afternoon in the committee room of the Mahon Hall, the president, Mrs Charlesworth, in the chair. A report of the dental clinic, sent in by Dr Billingsley, was read by the convener, Mrs A. B. Elliot. The clinic scheme had proved most successful, sixty-six children had been treated but, owing to the measles epidemic, only fifty-eight had been completed. A hundred and eighty-four silver and sixty dental cement fillings had been made. The amount taken in from patients was $99. A talk by Mrs N W Wilson was given on cheese-making, and Mrs G B Wolfe-Merton reported on the collection of aluminum. Mrs. T F Speed, convener of home economics, arranged to hold a bread roll competition at the next meeting, the rolls to be judged and prizes awarded, any left over at the end of the afternoon to be sold for the benefit of the institute funds. In connection with this competition, Mrs Speed will conduct a cooking quiz. The meeting was combined with a birthday party and silver tea, at which the members were expected to give a cent for each year of their age. Nearly thirty members and friends attended the social gathering at which the contest arranged by Mrs Wilson was won by Mrs Marlatt. Tea was then served in the main hall, the convener, Mrs Wolfe-Merton, having arranged a most attractive table. The table, covered with a handsome hand-made lace cloth, was centred by a beautiful bowl of daffodils, tall vases of plum blossom and silver appointments were used in the scheme of decoration. Mrs Wilson and Mrs Charlesworth, who poured tea, were each presented with a corsage bouquet of primroses. Over $9 were realized by the tea.

TISDALE ASSOCIATION

On Friday evening about sixty-five former residents of Tisdale, Sask., and district met at St Mark's Hall for a social evening. Dancing and card games were enjoyed. Supper was served about 10 30 p.m., under the convenership of Mrs J. P Dempsey. Louis Bonbarnard sang several solos. A collection was taken and the proceeds sent to the Tisdale Red Cross Society.

Tournament Committee Appointed

Mrs Charles E. Wilson, convener of the ladies' committee in charge of the social arrangements in connection with the thirteenth annual Empress golf tournament to be played over the Victoria Golf Club course, the Royal Colwood Golf Club assisting, was in the chair at a meeting held yesterday afternoon at the Empress Hotel.

The week of March 8 to 15 will be a gala one in the annuals of golf, and the first social activity will be the "get-together" cocktail party on Monday evening in the Tudor Grill, at which the visiting players will be the guests of honor. On Tuesday, Thursday and Friday evenings there will be games in the Lower Lounge. On Wednesday evening a dinner dance in the ballroom, and the week's festivities will end on Saturday with the grand supper dance in the ballroom, when the prizes will be awarded.

Mrs. Wilson announced that on the suggestion of Mr E. D. Todd Red Cross "taggers" will take up a collection at the golf course, and this money will be given to the Red Cross as a good will gesture from those who are privileged to enjoy the peace and security of this land.

THE COMMITTEE

The special committee chosen to assist with the entertainment of the visitors includes the following ladies: Mrs Hew Paterson, captain of the Victoria Golf Club, Mrs H F Crowe, ladies' captain of Colwood, Mrs E Jackson, ladies' captain of Uplands; Mrs A O Cook, ladies' captain of Gorge Vale; Mrs. L. O Howard, Mrs C Eve, Mrs B H Anderson, Mrs E D Todd, Mrs Shaffield, Miss J Lennox, Mrs W H Lawson, Mrs A K Mitchell, Mrs H P Hodges, Miss Ruth Jones, Mrs R B Horton, Miss M Prior, Mrs H A Tomalin, Mrs E N Horsey, Miss Bullock-Webster, Miss V Kennedy-Smith, Mrs J McIlree, Mrs D. Spencer, Mrs C Denham, Mrs. B Combe, Mrs George Hall, Mrs J Willis, Mrs G Bennett, Mrs J Macfarlane, Mrs Charles W Pangman, Mrs J McIlraith, Mrs A Straith, Mrs A K Snell, Mrs Osborough, Mrs Mearns, Mrs Dowell, Mrs. J H Wilson, Mrs John Macdonald and Miss Mary Young. Mrs. J H Wilson is in charge of transportation.

At the close of the meeting tea was served.

Blitzkrieg Soup Is Easily Made

LONDON, March 3 (CP).—Vitamin soup the Food Ministry is preparing for emergency use in public shelters is not a special concotion. It can be made by any housewife with the necessary ingredients.

The finished product will provide a quart of concentrated quality and should be served with three parts water. The soup will keep for two or three days. Here is the recipe:

Ingredients: 1 lb carrots, 2 lb potatoes, small turnip, good tablespoonful of fine oatmeal mixed to a smooth paste the night before (or use two tablespoonfuls of made porridge and save time), quart of stock, made of yeast extracts such as marmite, gill of milk, pepper and salt to season, bouquet garni and some chopped celery green, a little gravy browning to color.

Method: Clean and slice the vegetables, put bouquet garni and celery in stock and bring to boil. Add sliced vegetables, boil all together for an hour or until soft, pass through sieve. Return puree to hot pan, add milk and seasoning (and gravy browning), bring to boil again, add oatmeal paste or porridge, bring to boil, stirring constantly to thicken. Serve with croutons of fried bread.

LAURA WHEELER FILET CROCHET CHAIR SET A SMART DECORATION

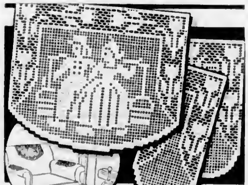

COPR. 1940 NEEDLECRAFT SERVICE, INC.

CROCHETED CHAIR SET PATTERN 2546

You'll enjoy making and using this easy filet crochet chair set that is so effective in string. Use the chair back design for matching scarf ends, too. Pattern 2546 contains charts and directions for making set; illustrations of it and stitches, materials required.

PATTERN ORDER FORM

To be used when ordering patterns. Enclose 20c, coins preferred.
To: The Daily Colonist, Victoria, B.C.
Pattern Department
Pattern No 2546
Name ____________________
Address ____________________
Patterns Available by Mail Only
(All Reproduction Rights to This Design Reserved)

Kitchen Clatter

By CONSTANCE LYNCH

In these days of wartime economy of food, the good old baked bean (either homemade or scooped out [illegible] is corned beef. A reliable brand of canned corned beef has much to recommend it. Try combining the two. Piping hot baked beans tucked in between slices of corned beef. And for decorative effect, no less than for gastronomic gladness, heat through some slices of Spanish onion in ruby beet juice and top with a pickled black walnut. To satisfy the eye, serve on an all-over-blue plate.

CHOP SUEY

Why do we think we must go to a Chinese restaurant for chop suey when it can be made better and economically in our own kitchens? There is no mystery about chop suey. The real secret, the heart of the matter, is soy sauce, celery and onions. Chop suey can be made as simple as frying chopped onion and celery in olive oil, peanut oil or butter, steaming some rice, and serving with soy sauce to taste. But go easy on the sauce until you're acclimatized.

If you want to splash around a bit, to this basic recipe may be added diced chicken, beef or pork in the meat line, or, if fishily inclined, toss in shrimp, lobster or oysters. Should the Oriental mood be strong, you may include finely chopped Chinese water chestnuts, bamboo shoots, mushrooms, roasted almonds. All these exotic items may be purchased in prosaic tin cans at the Chinese grocery. And if you think you simply must have some of those wiggly-squiggly white wormy things that you find in your restaurant dish and that intrigue you so—think again! Your tummy will be much better off without them. They might be called the culinary sign manual of the cunning Chinese, used to swell the contents of your plate and his profit. Actually they are the sprouts of small Chinese beans, a pound of which will swell to almost a bushel if kept wet in a warm room for a week. "For ways that are dark and for tricks that are (not) vain, the heathen Chinee is peculiar!"

A PHILOSOPHER'S JOCKEY

If you like your apples cooked and are tired of Charlottes and Brown Bettys, have a shot at Emma Jane Jackson Beauregard Jefferson Davis Lincoln Christian's recipe. This dusky belle was a contemporary of Scarlett O'Hara's black mammy. In her own vernacular: "Here am whut Emmy Jane don calls a real nice way to cook apples." Make a syrup of one cup of sugar and one cup of water. Core and peel apples. Drop in syrup. Slice an orange (peel and all) and drop in with the apples. Boil uncovered until the fruit has a glazed appearance, but take care that the apples do not fall apart. Serve with an orange slice on top of each apple.

Apple dumplings, partnered with thick cream, are hard to beat. The story is told of Coleridge dining with a solemn person whose appreciative silence and nods at exactly the right moment considerably impressed the poet. "This man is a true philosopher," thought Coleridge. Later some apple dumplings came to the table and the "philosopher" broke his impressive silence. With beaming face he ejaculated: "Them's the jockeys for me!"

Victoria College Notes

By A FRESHETTE

With the mid-term tests over, life on the campus is much happier. We have just completed the last tests before the finals in April.

The best college news of the week is the winning of the Kiwanis Cup in the Rugby game against Victoria High School. Heroes of the game were Tom Treherne and Pat Izard, who shared the scoring honors for the college. The score was 8-0.

Dr Henrietta Anderson gave an inspiring talk to Collegians, taking as her subject "What Is Personality?"

At the Social Problems Club meeting, Walter Knotts talked about Fascism, treating it with a psychological point of view.

Friday night the International Relations Club meeting was conducted by the girls, and as a special treat refreshments were served by the boys.

Spring Suits To Be Shown At Style Tea

The Spring fashion show being planned by the Junior W A of St Joseph's Hospital, will be held in the Nurses' Home on March 26 at 3 30 o'clock in the afternoon and again at 8 30 o'clock in the evening. Mrs. W Harold will be in charge of the clothes, which will include suits, afternoon dresses and furs.

Mrs. George Fatt will be in charge of the refreshments; Miss Rhoda Goward, the reservations, Miss Joan Hall, the advertising, and Mrs. Betty Jones, the decorations. Arrangements for the fashion show were discussed at the auxiliary's meeting last evening, Miss Bernadette Colbert, the president, in the chair.

It was reported that the sum of $194 had resulted from the Spinsters' Ball held recently at the Empress Hotel.

Miss Kathleen Meldram's resignation as secretary was accepted with regret and Miss Joan Hall was appointed in her place.

ENGAGEMENTS

CAUGHLIN—COLMAN

Mrs L Colman, Newbury Avenue announces the engagement of her third daughter, Olive Mary, to Trooper Duncan E. Caughlin, son of Mrs. O. Caughlin, Toronto. The wedding will take place early in June.

BABCOCK—MESTON

Mr and Mrs J V Meston, 2763 Cadboro Bay Road, announce the engagement of their only daughter, Audrey, to Mr William J. Babcock, Port Renfrew, youngest son of Captain J Babcock. The wedding will take place quietly in March.

Weddings

WHITTINGHAM—DALBY

Word has been received of the marriage in England on February 10 of M W (Bill) Whittingham, R A F., to Miss Jean Dalby, of Harrogate. Before leaving for England, Mr Whittingham lived at 2643 Cavendish Avenue and was associated with Dick's Dress Shop.

HAMPTON HALL PARTY

There were seventeen tables in play at Hampton Hall on Saturday night at the card party held by the Burnside Lawn Bowling Club when the following were prize winners: Mesdames A Sinclair, Simpson, Brown, Dickenson, Munroe, Stocks, Hetherington, Townsend, Dealey and Scafe, and Messrs. Edward, Myers, Gill, Graham, Devenson, Isbister, Forman, Cross, Dunster, Heathcote and Kelman. The contest was won by Mrs Speed and Mr Sanger and the chicken dinner by Mr Gillbard.

A gang of burglars entered a row of houses and stole garden tools, books and umbrellas. One theory is that they are the rightful owners.

YOUNG tea leaves make the most delicious tea

Call for...
At your grocer's in 7- and 12-oz. packages — also in the new FILTER-type tea balls.
Blended and packed in Canada

UMBRELLAS—
Plain or Fancy Covers $1.98
A. K. LOVE, Ltd.
708 VIEW STREET (UP FROM DOUGLAS STREET)

Phone: Office, E 2512; After 6, Phone G 2073 Appointments 9 to 5
HAROLD S. TIMBERLAKE
OPTOMETRIST
647 YATES STREET, VICTORIA, B.C.

TWIN BED SUITES
are becoming increasingly popular and our selection will surprise you. From $95.
HOME FURNITURE 825 FORT

MONEY-SAVING VALUES EVERY DAY AT SAFEWAY
4 STORES TO SERVE YOU

WATCH FOR OUR OPENING ANNOUNCEMENT
At Our New Location
717 FORT STREET (Jones Building)
Wm. Cathcart Co.
"The Home of Quality Footwear and Service"

... AT FOSTER'S
BALTIC RAT COATS
Full Length Smartly Styled $65.00
Foster's Fur Store
753 YATES STREET

FOR WOMEN ONLY!
If fidgety nerves, restless nights and other distress from female functional disorders keep you from enjoying life—take Lydia E Pinkham's Vegetable Compound—well known for over 60 years in helping weak, nervous women during "difficult" days. Made in Canada.

JUST IN—ADREX AND MANOBLERG
TRAVEL TWEED COATS
GORDON ELLIS, Ltd. 1107 Government Street

Dependable Prescription Service
All prescriptions compounded with utmost care and precision by graduate Pharmacists.
Ask your Doctor to phone us, the Medicine will be sent at once.
THE OWL DRUG CO., LTD.
W. H. BLAND, Manager
Campbell Building, Cor. Fort and Douglas Streets - G 2112

To Residents of Sidney and Saanichton
THE BRITISH BUNDLES CARAVAN
Will Call at Red Cross Workrooms Between 4 and 5 P.M. on Tuesday, March 4
Mrs. Jarvis and Miss Handford will be pleased to meet all interested, and accept good used clothing and superfluities for this store.
NOTE—The Caravan is not operated by the Red Cross. It is in charge of the British Columbia Women's Service Corps.
THE RED CROSS Superfluities Store
1220 GOVERNMENT STREET PHONE E 8913

WAKE UP YOUR LIVER BILE—
And You'll Jump Out of Bed in the Morning Rarin' to Go
The liver should pour out two pounds of liquid bile into your bowels daily. If this bile is not flowing freely, your food doesn't digest. It just decays in the bowels. Gas bloats up your stomach. You get constipated. Harmful poisons go into the body, and you feel sour, sunk and the world looks punk.
A mere bowel movement doesn't always get at the cause. You need something that works on the liver as well. It takes those good, old Carter's Little Liver Pills to get those two pounds of bile flowing freely and make you feel "up and up." Harmless and gentle, they make the bile flow freely. They do the work of calomel but have no calomel or mercury in them. Ask for Carter's Little Liver Pills by name! Stubbornly refuse anything else. 35c.

Lightning Meals

TWO taste-tempting Clover Leaf combinations: Salmon a la King—quality salmon, fresh mushrooms, pimento, white sauce, and the NEW Curried Salmon with rice, mushrooms and Indian spices.
Each is delectable as a main course, snack on toast, patty shell entree, etc. Keep both on your shelf for hurry-up meals and unexpected guests.
BRITISH COLUMBIA PACKERS LIMITED

Social Activities and Notes of Personal Interest

Social and Personal

Shower

In honor of Miss Dora Hume, whose marriage will take place this [illegible] miscellaneous shower was given on Saturday evening by Miss Marjorie Gillies and Miss Nellie Hume, at the home of the former, 126 Croft Street. Upon her arrival the bride-to-be was presented with a corsage bouquet of pale pink carnations. The many useful gifts were presented under an umbrella decorated in pale pink and pale blue. Contests were enjoyed during the evening, the winners being Miss Kay Smith, Mrs. I. Mayhew, Mrs. A. Hume and Miss Eileen Crowther. A buffet supper was served, the table being covered with a lace table cloth and centred with a silver basket of pale pink carnations and flanked on either side with silver candlesticks and pale blue candles. Tea was poured by Mrs. Frank Toms and Mrs. B. Stewart. Those present were Mrs. A. Hume, Mrs. Frank Toms, Mrs. B. Stewart, Mrs. H. Sabiston, Mrs. I. Mayhew, Mrs. J. D. Crowther, Mrs. B. Tallock, Mrs. G. Hardy, Mrs. G. Stade, Mrs. C. Price, Mrs. O. Beecher, Mrs. L. Harris, Mrs. A. Flinton, Mrs. T. D. Jones, and Miss Kathleen Harris, Miss Kay Smith, Misses Doreen and Joan Toms, Misses Lila, Eileen and Joan Crowther, Miss Pearl Matthews, Miss Nellie Hume and Miss Marjorie Gillies.

Linen Shower Held

A Jack and Jill linen shower was held at the home of Mr. and Mrs. J. Karagianis, Dallas Road, on Saturday evening, in honor of Miss Melba Mills, whose marriage to Stoker Petty Officer Aubrey Karagianis, R.C.N., will take place at Easter. Upon her arrival a corsage bouquet of pink carnations was presented to the bride-to-be. Many lovely gifts were concealed in a large basket decorated to portray an ancient galleon, which was carried in by Masters Leslie and Jackie Karagianis. The room was tastefully decorated with red, white and blue streamers, together with miniature warships. Games were played by the guests and songs were sung by Mrs. Reginald Pugh. Dancing followed the buffet supper and the party ended with the singing of "Auld Lang Syne." The guests were Mesdames L. Mills, H. Lee, C. West, R. Pugh, Mabel Wren, H. Kiddell, F. Robe, A. Smeade, F. L. Elston, F. Kenyon, J. Gidnall, M. Webb, Misses Flossie Robe, Margaret Shaw, Messrs. Fred Robe, James Gidnell, Frank Elston, Reginald Pugh, Douglas Richmond, Allan Chandler, Bert Kiddell and Jack Douglas.

Leaves for Prince Rupert

Miss Ruby Foyer, who has left for Prince Rupert, where her marriage will take place on Wednesday, was the guest of honor at a shower given by Miss Mona Jewell at her home in the Alkazar Mansions on Sunday afternoon. The bride-to-be was presented with a corsage bouquet of pink rosebuds and freesias by little Shirley Jarvis. The many gifts were arranged on a table centred by a miniature bride and groom under a green and white crepe paper parasol. The guests were Mesdames L. Ricketts, J. Cromack, J. Foyer, M. Craig, C. Rutledge, W. White, I. Foyer, L. Jarvis and Misses Sadie Craig, Gladys Allen, Ena Foyer, Joan Cromack, Jean Davidson, Isobel Jarvis and Shirley Jarvis.

Christening Ceremony

On Sunday afternoon at St. John's Church, Colwood, the christening of the infant daughter of Mr. and Mrs. George Wilmshurst, Island Highway, was solemnized by the vicar, Rev. P. J. Disney. The infant received the names Margaret Emily, and the godparents are Mrs. Fred Wilmshurst, Miss Agnes McKay and Mr. Kenneth Duncan [illegible] Stoker W. R. McKay, on active service overseas with the Royal Canadian Navy. The child is a granddaughter of Mrs. Thomas Watson, Birmingham, England. Following the ceremony, Mr. and Mrs. Wilmshurst were hosts at tea at their home on the Island Highway.

Hostess at Tea

Mrs. Rupert Guthrie Pemberton Road, entertained at a "galloping" tea yesterday afternoon, her guests being Mrs. Jolly, Mrs. S. Okell, Mrs. B. Gadsden, Mrs. S. J. McDonald, Mrs. Ian Simpson and Mrs. A. R. Wyllie. Last evening Mrs. B. A. Ross and Miss M. Curry were hostesses at a bridge party to carry on their link in their chain. Their guests were Mrs. U. M. Cullum, Mrs. Jack Gray, Mrs. O'Meara, Mrs. A. C. Ruttan and Mrs. C. Tice.

Christening Ceremony

The infant son of Mr. and Mrs. William Chafer, Union Bay, V.I., was christened recently by Rev. Mr. Chilton, Powell River, receiving the names, Ronald Louis. The baby is the grandson of Mr. and Mrs. L. H. Magnone and a great-grandson of Mrs. F. McKay, a pioneer of Union Bay, who settled there forty-seven years ago. Another great-grandchild of Mrs. McKay is Nola Chambers, daughter of Mr. and Mrs. William Chalmers, Ladysmith.

Entertaining Today

Mrs. Fred Spencer will entertain this afternoon at "Seacrest," her home on Beach Drive, at a "galloping" tea in aid of the Mine Sweepers and Trawlers' Fund. Those invited, who will carry on the chain, are Mrs. O. H. Dorman, Mrs. J. T. Jones, Miss M. King and Mrs. Howard Taylor. A number of other guests are also invited.

"Chain" Tea

Mrs. A. E. Hodgins, Fairfield Road, carried on the chain of teas for the Mine Sweepers' and Trawlers' Fund by inviting Mrs. Jutson Fisher, Mrs. Newcomen and Mrs. St. John Munro to tea. Extra guests were Mrs. S. Ryall, Mrs. H. E. Donald, Mrs. G. Douglas and Miss McAnally.

Benefit Tea

Mrs. F. A. Pearce, Rockland Avenue, entertained recently at a "vanishing" tea in the chain series, her guests being Mrs. Herbert Booth, Mrs. Hobson, Mrs. David MacMillan, Mrs. Ernest Matthews, Mrs. A. Mitchell, Mrs. Nation and Miss Nation.

Arrive From Toronto

Mr. and Mrs. Herbert Stainton, Toronto, arrived in Victoria on Saturday afternoon and will be the guests of Mr. and Mrs. F. W. Freeman, Pinehurst Apartments, Dallas Road, during their visit here.

Returns Home

Miss Audrey L. Price, of V.O.N., in North Vancouver, who spent the week-end with her parents, Mr. and Mrs. R. S. Price, 1615 Richmond Avenue, returned to the Mainland on Sunday night.

Move to New Home

Mrs. Hamish M. Morten, who, with her children, has been staying with her parents, Mr. and Mrs. B. R. Berrick, Radcliffe Lane, has moved to her new home, 2453 Currie Road, Oak Bay.

Here for Holiday

Mr. W. C. Craig, North Battleford, Sask., has arrived at the Empress Hotel, where he will holiday for a week or so. He was a guest last Winter when he spent several weeks in Victoria.

Prairie Visitors

Mr. and Mrs. L. F. McCarthy, from Winnipeg, Man., have arrived in Victoria on a holiday visit. They are registered at the Empress Hotel, where they will stay for about a week.

Arrive From Mainland

Mrs. George E. Prowse with her little son David, has arrived from the Mainland to visit her parents, Mr. and Mrs. R. B. Price, 1615 Richmond Avenue.

Return to Victoria

Colonel J. A. Stewart and Major Alex Stewart returned to Victoria on Sunday after a short visit to Ganges, where they were guests at Harbor House.

From Quebec

Arriving here for an indefinite period, Mr. and Mrs. L. C. Thompson registered yesterday at the Empress Hotel, from Quebec.

Brilliant Victoria Student

MISS JEAN M. PRATT

Daughter of Mr. and Mrs. H. E. Pratt, 3424 Saanich Road, who has been selected for honorary junior membership in the American Association for the Advancement of Science. She is at present studying for her M.A. degree and doing research work in chemistry and biology at the University of British Columbia.

Chapter Will Hold Parties

Plans for an evening card party and afternoon tea on March 18 at the home of Mrs. James Baker and Mrs. A. Paton, 714 Discovery Street, were made at the monthly meeting of the Florence Nightingale Chapter, I.O.D.E., yesterday afternoon at headquarters. Mrs. Baker, the regent, in the chair. Mrs. George Lillie will be convener of the afternoon tea arrangements and bridge and other card games will be played in the evening. Mrs. Moulson Smith in charge of the reservations. Prizes will be given. Players are asked to bring their own cards, score cards and table covers.

Mrs. J. E. Jones announced that the tea held recently at her home had brought in the sum of $20 for the chapter. Mrs. R. W. Marsh, war work convener, reported that $5 worth of cigarettes had been given to visiting sailors and that comforts valued at $26.05, including mitts, socks, sweaters and scarves had been received. Twelve pairs of sleepers, caps and scarves and a sweater and blanket had been received for the bombed children of Great Britain. A request was made for wash cloths and aprons to be sent to bombed victims for distribution from the Chelsea centre.

Mrs. St. Clair Kitching, sunroom convener, announced that the Jubilee Hospital sunroom had been decorated on Valentine's Day and that candies and cigarettes were given to the patients. Mrs. A. G. Moody had made pancakes and taken them to the patients and each of five patients had been given $2 for pocket money.

Mrs. J. G. Lawrie and Mrs. Anna Moulton were welcomed as new members and six new applications were received.

Viceregal Plans Made

VANCOUVER, March 3 (CP).—The Earl of Athlone, Governor-General [illegible] Vancouver with the viceregal party about March 20, Hon. E. W. Hamber, Lieutenant-Governor of British Columbia, announced today on his return from a trip East.

Mr. Hamber talked over arrangements for the vice-regal visit at Rideau Hall. It is probable that the party, which will include Princess Alice, and possibly the daughter of the viceregal couple, Lady May Cambridge, will spend three or four days in Vancouver and about two weeks at Government House in Victoria, Mr. Hamber said.

INTERMEDIATES TO GIVE PROGRAMME

The following programme has been arranged by the Intermediate Group of the Musical Art Society for Saturday evening:

Piano, sonata "Pathetique" (Beethoven), first movement played by Margaret Merry, second movement played by Vincent Peone, third movement played by Esther Dicker; vocal "Still as the Night" (Bohm), "My Love's an Arbutus" (Irish air arranged by Stanford), Vera Bell, accompanist Ette Norman; piano, minuet (Boccherini), "On Wings of Song" (Mendelssohn), Cathrine Sneddon, reading excerpt from "Little Women" (L. M. Alcott), Marie Cochrane.

Violin, Sonata No. 1 in A Major (Handel), Joy Berman, accompanist Helen Ockenden, A.T.C.M., piano, impromptu in A Flat (Schubert), Vivian Fox, ensemble Quartette No. 1, First Movement (Mozart), violin Julia Kent-Jones, viola Gilbert Margison, cello Reta Nevard, piano Frank Moore; vocal, "Sweet July" (Dunhill) and "Sleep My Child" (Summerville), Pauline Young, accompanist Mrs. C. C. Wern, piano duet, Rhapsody No. 2 (Liszt), Frank Moore and Esther Dicker.

RED CROSS

PRISONERS' THANKS

Extracts from letters from prisoners of war, written on the dates given below, are of interest.

"You should have seen us when the Red Cross parcels arrived," one writes, "we were like a lot of schoolboys and I would like everyone to know how much they were appreciated." (August 6.)

Another says: "We have all had food from the Red Cross. They are extremely good to us. One is more than grateful." (September 1.)

A third writes: "On behalf of myself and my comrades I would like to express our deep gratitude and appreciation for the presents we have received. I can't tell you what a joy it was to be able to have a cup of tea again." (July 10.)

Two other extracts are: "The camp is receiving quite a lot of Red Cross parcels" (August 30), and "Yesterday I received three parcels of food and a parcel of books." (August 23.)

In another letter, dated August 30, reference is made to the break in communication. It reads: "We are receiving Red Cross food from Switzerland at the moment, and it is very good. I suppose you know there has been a blockage over mail matters since about June 17. It is just beginning to clear."

"OH BOY! IT WAS GOOD"

Extracts from other letters, dated as below, are:

"The other day we had a Red Cross parcel, and Oh Boy! it was good." (September 25.)

"You have my heartfelt thanks for all you have done for him. In his letter I received on Saturday, he was telling me a few of the good things the Red Cross had sent out. They were all greatly appreciated. He said: 'We have had two big issues from the Red Cross and, by Jove, we enjoyed them all at one sitting—chocolate, fruit, ovaltine, sausage, Nestles milk, cigarettes, etc. We are looking forward to some more.' So you see how grateful they are to you." (November 7.)

"On August 12 the first food parcels were distributed. The prisoners were deeply appreciative of the contents." (September 24.)

30,000 PARCELS REACH GENEVA

The International Red Cross telegram reads: "Happy to inform that fifteen wagons containing 29,934 prisoners' parcels have arrived at Geneva, nearly all food. About 1,200 parcels of tobacco, 420 medical comforts and twenty-five clothing. Intercroixrouge informed that fifty-six tons clothing parcels arrived Lisbon, gave instructions (for) forwarding them quickest possible Geneva."

There is also evidence to the same effect in letters recently received from prisoners of war direct or through other sources by the Prisoners of War Department. For instance, a letter dated August 23 to the International Red Cross reads: "May I on behalf of the British prisoners of war at Stalag XX A express sincere thanks for the parcels which we have received. I should be glad if you would please convey our gratitude to the British Red Cross."

FOR WOUNDED IN FRANCE

Further help is being given by the International Red Cross on behalf of wounded British prisoners who are in hospitals in Northern France. To insure that they shall receive supplies of special food and comforts, the war organization has forwarded, by way of Geneva, 2,000 parcels of invalid food to the International Red Cross delegate in Paris. He will personally supervise their distribution to hospitals where he knows that the British wounded are patients.

GORGE UNIT

The Gorge Unit of the Red Cross held a successful tea at the home of Mrs. Strable, 2880 Glenwood Avenue. The rooms were bright with Spring flowers, and the president of the unit, Mrs. Blyth, assisted the hostess in welcoming the guests. Tea was served by Mesdames Austin, Cormack, MacDonald, Holmes and Ada Burl. During the afternoon an amusing recitation was given by Mrs. Dealey. The unit will meet on Thursday at 2 p.m. in the basement of the Presbyterian Church, Tillicum Road. New members will be cordially welcomed.

Women Workers to Remain in Jobs

LONDON, March 3 (CP).—Women engaged in work of national importance are not generally allowed to volunteer for the Women's Territorial Service or similar auxiliary services. "There is a special schedule for women engaged on work of national importance," a Labor Ministry official said, "and in many branches women are not allowed to volunteer for women's forces. It would generally disorganize labor if they were permitted to quit their employment at will."

Y.P.S. NEWS

FIRST BAPTIST

The First Baptist Y.P.U. will hold its regular meeting Wednesday, at 8 p.m., in the church parlor. The devotional group will have charge of the meeting and Mrs. J. A. Kennedy will be the guest speaker.

Complain of Servants in Large Homes

[illegible]—Wealthy householders who employ everything from an estate-manager down to a lowly second parlor-maid soon may be forced to cut down their domestic help in order to provide more workers for war industries in Britain.

Complaints that some persons are employing more servants than necessary were brought up in the House of Commons by Will Thorne, Labor member from Plaistow. He said that people with six, seven or eight servants to wait on them were hampering the war effort. Labor Minister Ernest Bevin said he sympathized with the complaints and referred to a speech he had made pointing out the necessity of transferring labor from non-essential to essential work.

Later a Ministry of Labor official said the minister "means to see that large staffs of servants are cut down. He has made plain that workers, including household help, will be transferred just as soon as they are wanted for national work."

Advertisements offering good wages for domestic help appear daily in newspapers. The minimum wage offered is £1 ($4.45) weekly, which, with food and lodging, compares favorably with some forms of national service.

A recent advertisement asked for an additional under parlor-maid in a household of three people, already employing fourteen servants. "Some of our customers refuse to realize there is a war," said an official of a large domestic agency. "They demand the same standard of personal comfort as in peace. Some refuse indignantly when we suggest they should take an older servant because young women have gone to work in munition and aircraft factories."

Pupil: "Yes, sir, he peppered the enemy and took the citadel by assault."

Teacher: "Sit down, my lad, I'll have no sauce from you."

THE WHOLE MENU

Teacher: "Can anyone tell me what happened after Napoleon mustered his army?"

A Turban and Dress Ensemble

By MARIAN MARTIN

Pattern 9411

THE ensemble idea has long been a favorite in smart dress circles, and Pattern 9411 by Marian Martin is a brilliant example. The turban—a mode that has "gone to the head" of every well-dressed woman—is cut in two pieces and draped to suit yourself. The dress itself is most beguiling. Its bodice panel curves to form one piece with the waistband, making a smooth, unbroken line that's nicely contrasted by the soft, gathered side bodice sections. There's shirring at the shoulders; lace and buttons make a charming trim. A gay idea would be to have the sleeves, the back and each side-front of the bodice in lively contrast!

Pattern 9411 may be ordered only in misses' and women's sizes 12, 14, 16, 18, 20, 30, 32, 34, 36, 38 and 40. Size 16, dress and turban, requires 4⅝ yards 39-inch fabric.

Send twenty cents (20c) in coins for this Marian Martin pattern. Be sure to write plainly your size, name, address and style number.

Send your order to The Daily Colonist, Pattern Department, Victoria, B.C.

Girl Guide Notes

NORTH QUADRA

On February 28 the North Quadra Brownies held their regular meeting, with thirteen present. The meeting started with the Fairy Ring and inspection. During the meeting several games were played, followed by a test in semaphore. The meeting ended with the Peace Prayer.

JUST SAY "CHARGE IT"
New Blouses
In Sheers, Jerseys and Flannels, All Shades: Sizes 14-44
$3.95
PLUME SHOP, LTD.
747 YATES STREET

Welcome Spring With New VitalityShoes
Put pep into every step and style into every mile — with stunning Vitality Spring fashions!
See our new showing of these fine Vitality models $10.75
Munday's
1203 DOUGLAS STREET

Nothing Lovelier

Genuine BRIDAL WREATH Perfect DIAMONDS $165.
Every ring Insured FREE against loss or theft.
First in quality - first in beauty and finest of all for the only girl, a ring of perfection.
ROSE'S LTD
1317 DOUGLAS STREET
JEWELERS OPTICIANS
USE YOUR CREDIT

Are You Nervous And All On Edge?
People suffering from loss of appetite and rundown condition due to nerve strain, often need a nerve food and general tonic. Glycero Lecithin with Vitamin B (1) helps rebuild nerve tissue. It is especially beneficial for convalescents. By increasing the supply of Vitamin B (1) in the system appetite is improved and the system built up to normal. $1.00 at all Cunningham Drug Stores and other drug stores. (Advt.)

NEURITIS
Thousands have found faster relief from Neuritis, Neuralgia, Rheumatic Pains and Headaches with Buckley's Cinnamated Capsules because they contain THREE ingredients. One relieves pain almost instantly—the other stimulates and refreshes—the third induces a beneficial relaxation of nerves. NOW RELIEF WITHOUT REACTION! 35c

WE CLEAN
RUGS of all descriptions, also DRAPES and SILK NET CURTAINS
Pantorium DYE WORKS of Canada
FORT at QUADRA E 7155

HOUSEWIVES!
When in Doubt
Consult Our Home Service Department
Phone G 7121
B.C. ELECTRIC

4-PIECE BEDROOM SUITE
Genuine Walnut Bedroom Suite with a plate glass mirror on the vanity. Set consists of bed, vanity, chest and bench $69.50
10% Cash—Balance Arranged
McLennan, McFeely & Prior, Ltd.
1400 GOVERNMENT ST. Private Exchange Connecting All Depts. PHONE G 1111

SHEET METAL WORK
We Make Water Tanks and Gas Tanks for Boats
All Kinds of Light Metal Work
Let Us Give You an Estimate on Your Requirements
The Red Cross Workshop
584-6 Johnson Street Phone E 3513

DO IT THE MODERN WAY
SHIP BY TRUCK
G 8188
Special Trips by Arrangement
WE COVER THE ISLAND WITH 15 SCHEDULED ROUTES DAILY
ISLAND FREIGHT SERVICE, LTD.
Douglas at Caledonia Phone G 8188

So rich! So tempting!

• Every member of the family will enjoy the extra rich flavour of Baker's Cocoa, the cocoa with the real, chocolatey flavour.
You'll get the best results if you follow the directions on each tin.
FOR ECONOMY'S SAKE . . .
. . . buy the pound tin at the very low price. Serve it regularly—it's nourishing, and the delightful flavour makes it a favourite of young and old.
Quality Leader for 160 Years
BAKER'S COCOA

SNOW TOURS by BUS
to the
FORBIDDEN PLATEAU

Effective Every Day
King Winter reigns supreme on the Forbidden Plateau. The fascination of the mountains in Winter; the breathless beauty of the high plateau in its thirty-foot blanket of snow; the thrill of skiing in this Alpine wonderland; the fun of Winter Sports that everyone may enjoy; all these are offered at special low rates.
THE ALL-EXPENSE FARE SHOWN BELOW INCLUDES:
• Return transportation from Victoria to the Forbidden Plateau Lodge
• Two nights' lodging in comfortable, heated rooms at the Forbidden Plateau Lodge and six meals at the Lodge.
• Tours may be started on any day and may be extended at slight additional cost to cover a longer stay if desired. Write for rates from other Island points
Apply at Depot for Full Details and Reservations
All-Expense FARE From Victoria $16.60
"COACH LINES" TRAVEL BUREAU
Let us plan your next trip to anywhere. We can arrange your transportation, hotel accommodation, side trips to any point.
Vancouver Island Coach Lines, Ltd.
DEPOT: 629 BROUGHTON STREET PHONES: E 1177 - E 1178

HITLER COMING TO SHOWDOWN

Captain Philpot, Addressing Overseas League, Predicts Invasion Failure

"The eleven nations conquered by Hitler awoke too late I believe the United States will awake in time" ... international affairs, told the Victoria branch of the Overseas League at a meeting in the Empress Hotel lower lounge yesterday afternoon

Discussing the outlook for the democratic nations of the world, Captain Philpot said there were two master riddles in the present war. The first was What would be the eventual relationship between Germany and Russia? The second: How much enlightenment would there be in the democratic world?

All who had prophesied the answer to the first riddle had so far been confounded, the speaker declared. His personal opinion was that Stalin as a gangster was in a superior class to Hitler and that it was Hitler who would be double-crossed. He could see no way of Hitler being able to get within striking distance of the Suez Canal save by conquering Russia or coming to some agreement with the Soviet.

MUST STAND TOGETHER

As to the second riddle, Captain Philpot expressed his belief that the free nations of the world would realize, before it was too late, that they must stand together The leaders of the democratic nations of the world must realise that something far more real and positive than mere help for Britain was needed

Turning to the Battle of Britain, Captain Philpot prophesied that Hitler, after spectacular conquests on land, was now facing a show down in the battle of land power vs. sea power. Hitler was supreme in every land to which he could gain unrestricted access, the speaker said, but after betraying or conquering eleven nations, he was reaching the limit in his conquests He had reached salt water, the tide was about to turn and his supremacy on land would be challenged in the not far distant future Wherever Hitler came to salt water, he faced the bulwark of the British Navy, mistress of the seas, in co-operation with the United States Navy, which was holding the Pacific.

Captain Philpot believed that Britain's supremacy on the sea would, within the next few months, be challenged as never before "Hitler has not shot his bolt by a long way," he declared. "We will be fighting for our very existence in the North Atlantic We, in Canada, should realize the vital necessity of keeping our ship building yards working not eight hours a day, but twenty-four hours, seven days a week, because we are going to need every ship we can get before the war is over."

AIR SUPREMACY

In the air Hitler had Britain outnumbered, but the weight of quality and fighting ability was on Britain's side, he continued. Hitler had lost the first Battle of Britain when he tried to establish air supremacy and failed. But the Battle of Britain was not yet decided. Before the war was over, Hitler must attempt to attack Britain

"Some think he will do it in the next few months. I hope he does it in the next month, because he will take the greatest defeat in the history of the world, and from then on the result of the war will never be in doubt," Captain Philpot declared For a successful invasion of Britain, Hitler would have to gain complete and unchallenged control of one patch of the skies, and the speaker failed to see how he could do that.

Ottawa Renews B.C. Notes for Further Period

THE British Columbia Treasury acknowledged yesterday the renewal of $5,710 000 in Provincial treasury bills held at Ottawa, and maturing on February 22 last. The bills were extended on the same basis, bearing interest at 3 per cent, and cover previous Federal advances dealing with ... other matters.

I.O.D.E. Activities

Ganges Chapter

In compliance with the Ganges Chapter individual effort scheme for raising money for war work funds, Mrs. A J. Smith and Miss M Holford were joint hostesses recently, at the home of the former, when they entertained about twenty guests at a small progressive bridge party Five tables were in play, the first prize winners being Mrs. A B Cartwright and Mr. Eric Springford, the consolation, Mrs Frank Scott and Mr. R. Price. The prizes were presented by the honorary regent, Mrs W. E. Scott. At the conclusion of play, refreshments were served, the supper table decorations being carried out in pale green and pale yellow, forsythia was used for both table and rooms. Among those present were Mrs Charlesworth, Mrs A B Elliott, Mrs Vivian Graham, Mr and Mrs. Fred Morris, Mr and Mrs Frank Scott, Mrs. T. F Speed Mrs Cecil Springford, Miss M I. Scott, Miss Shirley Wilson. Messrs. V Case Morris, A R. Price, Capt A M. Smith, N W Wilson For the chapter's war work fund Mrs. W M Mouat and Misses A. and M Lees were hostesses recently at Mrs. Mouat's home, Ganges Three tables of bridge were in play, the prizes being won by Mrs M B Mouat, Mrs. Stuart Holmes and Miss Hilary Purdy. The room and tea table were decorated with daffodils and other Spring flowers. Among those present were Mrs C. W Baker, Miss K M Bailey, Mrs. E H Lawson Mrs F H Newnham, Mrs Newcombe and Mrs H T Peter To help raise a sum for the same fund of the chapter, Mrs Jack Abbott and Miss Simone Chanteleau organised a small badminton tournament Friday evening in the Central Settlement Hall, with ten couples taking part The close finals between Mrs H Dickson and Dr R Rush and Miss B Chanteleau and Bruce Drake resulted in the prizes being awarded to the former couple. At the close of the tournament, refreshments were served by the hostesses Among those present were Mrs. P Bland Mrs Charlesworth, Mr and Mrs H Dickson, Mr and Mrs V. Case Morris, Mrs Mac Mouat, Dr and Mrs R. Rush, Miss Isabella Fyvie, Miss Norah Turner; Messrs A B Cartwright, John Eaton, S W. Hoole G. Parsons, H A. Robinson and Eric Springford

Photo by Campbell

MR. W. R. FINDLAY MISS BARBARA COCKS

The engagement is announced of Barbara Gertrude Cocks, only daughter of Mrs. Bourka Nash, 2386 Estevan Avenue, and the late A W. Cocks, B Sc., D Paed, to Mr. William Wray Findlay, elder son of Mr. and Mrs. J. N. Findlay, 2407 Estevan Avenue. The wedding will take place at St. Mary's Church, Oak Bay, on April 2.

P.-T.A. Activities

RADIO PROGRAMME

Tonight the Victoria and District Parent-Teacher Council presents a radio programme dealing with some phases of child training Mrs T W A Gray and Mrs. G W Pottinger of Margaret Jenkins P-T A, and Mrs J A. Barry, of Monterey P-T A, will be the speakers The talk will commence at 7.30 p m over CFCT

DRAMATIC CLUB

The annual meeting of the Esquimalt Dramatic Club was held on Saturday evening in the Women's Institute Hall Langford Mrs B Deane-Freeman gave an account of the activities of the club, which included eight concerts at the camps for the soldiers this season Mrs Deane-Freeman was re-elected president, Miss Elizabeth Welch, secretary-treasurer, Mr H M Bigwood, director, with Mrs M Sullivan, assistant director, and Mr. John Deane-Freeman stage manager A selection and reading committee include the executive and Mrs A F Bayles, Messrs A N Brown and E Jaffery. It was decided to continue with the concerts at the soldiers camps. The rehearsals will be held on Monday evenings, and a concert will be given at Cobble Hill on March 12 in aid of the Women's Institute war work fund.

R.A.F. PLANES BUSY ON SWEEP

Continued from Page 1

for observers on the English side of the Channel

RECKLESS BOMBING

Early reports said casualties were "fairly heavy" in the Welsh town where the greatest number of incendiaries yet dropped were "scattered recklessly over wide areas"

Fires which sprang up in churches garages, shops and houses in the poorer sections taxed the squads of firemen, who required assistance of householders in controlling blazes.

One plane was believed brought down at the height of the raid by the heavy anti-aircraft barrage

German planes crossing the British coast at frequent intervals drew heavy anti-aircraft fire

At one northeast district, fifty incendiaries were reported dropped on a farm without damage while in another group raiders were said to have been dispersed by anti-aircraft fire.

A few fires started by fire bombs were controlled.

RAIDS ON SCOTLAND

Southeast Scotland had its first air raid of this year, and bombers also appeared over the East Coast of Scotland.

Watchers quickly snuffed out fires started by incendiaries in one area of London, where the alarm straddled the midnight hour. The all-clear sounded in London early today

Fires were being used by the high-flying attackers, one of which was driven away from an East Scottish town by anti-aircraft barrages. Six explosions heard from the direction of the sea indicated the bomber had jettisoned its cargo

The British attack was a follow-up of Sunday night's, which concentrated on Brest. There, the Air Ministry reported, sticks of bombs were poured on a 10,000-ton German cruiser of the Hipper class

Again, as in previous assaults aimed at the cruiser—a suspected commerce raider—returning pilots said they almost certainly had damaged the warship, whether by a direct hit or near explosions.

The docks, it was stated, were hit heavily and fires were set raging The Calais and Rotterdam docks also were bombed in the night.

'Is Mary still looking for her ideal man?"

"Goodness, no She's too busy looking for a husband."

WAR WEIGHT BEING FELT

Continued from Page 1

day he will call on Premier Pattullo and also meet several Government officials.

VICTORIA TO SHARE

The need for haste had made it necessary to take advantage of available sources of production, which were centred mostly in the East, but British Columbia could ex... war contracts, Mr. Crone indicated Asked if Victoria would share in these orders, he said that "if the requirements warrant it and the capacity is here, then the Minister of Supply will see you get your share."

He expressed admiration for the eagerness shown by Canadians from coast to coast to do something for the Mother Country "And I don't measure it in terms of dollars and cents," he added.

Without that spirit it would have been impossible for the present programme to be as far ahead as it is and production was "exceeding my anticipations"

MACHINE TOOLS

Discussing the difficulties in getting into production, Mr Crone pointed out that in this age of mechanized warfare, much of the work is of a high precision nature, needing special purpose machine tools, which often took from six to eight months to deliver Added to ... skilled mechanics and the initial difficulties of producing the first unit of its type

"The results are disappointing from the public point of view, perhaps but when it is realized that it takes two years to change the model of a car, the delays in getting into production can be readily understood," he said

Mr Crone emphasized that the country needs highly-skilled mechanics of the tool making class. "If there are any in the district here there is room for them in the national programme," he said.

The munition expert is accompanied here by Mrs Crone and their daughter, Joan Miriam They are registered at the Empress Hotel

ADMITS GUILT IN CITY COURT CASE

Muriel Cole, twenty, pleaded guilty in the city police court yester... stable Thomas Banister on Sunday while attempting to arrest George Patton She was remanded until this morning in bail of $50

Patton pleaded guilty to a charge of causing a disturbance by fighting on Yates Street, and was remanded until this morning for sentence. Allan McLean pleaded not guilty to a similar charge, and was remanded until today in bail of $50

Little Stories for Bedtime

The End of Jerry's Suspicions

By THORNTON W. BURGESS

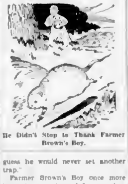

He Didn't Stop to Thank Farmer Brown's Boy.

Jerry Muskrat, caught by a leg between two roots struggled in vain to free himself. Someone was coming down the Laughing Brook Jerry knew who it was. Yes sir, Jerry knew who it was It was Farmer Brown's Boy. Jerry knew by the whistle You see, Farmer Brown's Boy is apt to whistle when he is happy

The knowledge that it was Farmer Brown's Boy brought no relief to Jerry Muskrat He was suspicious of every human being, and all because a stranger had first won Jerry's friendship and then set traps for him Such an act is called treachery, and one who had once met with treachery is likely to be filled with suspicion for a long time afterward

Nearer and nearer came Farmer Brown's Boy, and harder and harder Jerry struggled. But Jerry's struggles were in vain Do what he would, he couldn't get that leg free. Suddenly he stopped struggling and lay perfectly still. In his heart was a faint, faint hope that Farmer Brown's Boy would not see him.

But Farmer Brown's Boy did see him He stopped whistling He stood still. Then a look of anger passed over his face. "I must have overlooked a trap," he muttered, "and that poor little chap has stepped in it. It's a lucky thing I came along just now How I do hate traps! If a trapper could put himself in the place of one of his victims for even a few minutes I guess he would never set another trap."

Farmer Brown's Boy once more began to move toward Jerry, and as he did so he took off his coat Jerry drew himself together to spring as best he could at Farmer Brown's Boy as soon as he was near enough Jerry felt quite hopeless but he intended to fight to the last

The eyes of Farmer Brown's Boy twinkled for he understood just what Jerry intended to do. That was why he had taken off his coat "I've got a lot of respect for those big teeth of yours" thought he, and threw his coat right over Jerry "Now," he added, "I guess I can get that trap off your leg without getting bitten."

He stooped to look for the trap, and then as he saw that it wasn't a trap that held Jerry he gave a little whistle of surprise Out came his knife, and while Jerry struggled helplessly under the coat, Farmer Brown's Boy began cutting one of the roots which held Jerry In a couple of minutes that root was cut through.

Farmer Brown's Boy snatched up his coat and stepped back Jerry was free He could hardly believe it, but it was so He didn't stop to thank Farmer Brown's Boy, but scurried away for home as fast as he could go. Once there, he began to think things over and all his suspicions of Farmer Brown's Boy vanished He knew now that Farmer Brown's Boy was really his friend

Next Story, "Mrs. Grouse in the Old Brier Patch."

(Released by The Associated Newspapers)

"WORN OUT" AND WORRIED

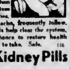

Dragging around each day unable to do housework — cranky with the children — feeling miserable. Blaming it on "nerves" when the kidneys may be out of order. When kidneys fail the system clogs with impurities. Headaches — backache, frequently follow. Dodd's Kidney Pills help clear the system, giving nature a chance to restore health and energy. Easy to take. Safe. 116

Dodd's Kidney Pills

Hudson's Bay Company.
INCORPORATED 2nd MAY 1670

QUALITY FOODS
FROM OUR
Cash and Carry Section

ALWAYS A FAVORITE—HOT, FULL FLAVORED

Tomato Soup
CAMPBELL'S
3 Tins 24c

SERVE IT OFTEN—A TREAT FOR THE WHOLE FAMILY

Pork and Beans, Libby's, 15 oz tins — A tin makes a meal — 3 for 19c	Cooked Spaghetti Catelli's 15 oz tins at 3 tins 23c
Apricots Aylmer, 16 oz tins — Ripe, golden halves — 2 for 27c	Pears Malaic, Wistar Dessert 16-oz tins 3 for 26c
Corned Beef, El Rancho, No 1's, tin 16c	Tomato Catchup Libby's, 12-oz bottle 16c
Tuna Fish Barclay's White meat, flaked, ½'s 2 tins 27c	Peanut Butter, Squirrel, 1's, tin 13c
Honey Beekist Pure and wholesome 4 lb tin 54c	Peas Royal City, size 5's 17 oz tins 3 for 29c

CORN FLAKES SPECIAL KELLOGG'S. Special 3 pkts 23c
With a Square Base Glass Cereal Bowl

Hudson's Bay Company.
INCORPORATED 2nd MAY 1670.

Dress Up Your Spring Fashions With

Costume JEWELRY

98c Each

A little piece of Costume Jewelry will lend a new look to any garment in your wardrobe . . . and this beautiful array makes it easy to suit your tastes. Colored stones and rich filigree effects make them look more expensive than 98c Choose several pieces . . . the styles are fascinating and new . . . ready to charm your every outfit. Bracelets, necklets, pins and earrings.

Costume Jewelry, Street Floor at THE BAY

FIRST IN RELIABILITY.... FIRST IN QUALITY.... FIRST IN FASHION...

THE BAY Canada's FIRST Store INCORPORATED 1670

Store Hours: 9 A.M. to 5 30 P M
Wednesday, 9 A.M. to 1 P.M.
Phone E 7111

Fine All-Wool
CREPES
That Tell the Story of "Thrifty and Smart" Fashions You Can Make!

$1.69 Yard

Picture yourself in your new Spring Outfits . . . thoroughly fashion-right . . . beautifully fitted . . . think of the pleasure when you tell your friends you made them yourself! Include several frocks from this fine pure-wool crepe . . . the shades are lovely and the fabric drapes well into many smart new styles; 54 inches.

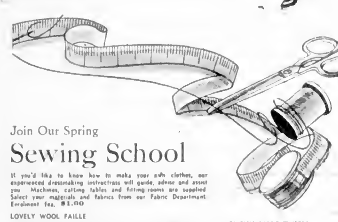

Join Our Spring
Sewing School

If you'd like to know how to make your own clothes, our experienced dressmaking instructress will guide, advise and assist you Machines, cutting tables and fitting rooms are supplied Select your materials and fabrics from our Fabric Department Enrolment fee, $1.00

LOVELY WOOL FAILLE
So smart for Spring suits and this group offers a wide selection of the season's newest shades Have at least one suit and extra skirt in blending shades, 54 inches Yard 1.95

HERRINGBONE WOOLLENS
Have either a skirt, jacket or suit of herringbone woollen Outfits using this lovely fabric in blended colors will add variety and interest to your wardrobe, 54 inches Yard 2.19

BRITISH SPORT TWEEDS
2.95 Yard
A Spring coating that will add a new sparkle to your wardrobe An assortment of flecks and checks for sports wear Also suitable for short jackets, 54 inches

Fabrics, Street Floor at THE BAY

At "The Bay" . . . The Finest Stock of Lightning
SLIDE FASTENERS

All Sizes . . . All Types . . . All Lengths

Innumerable styles, lengths and colors to suit your every requirement, all stocked by "The Bay" Avoid makeshift substitutes for this superior, time-proven All-Canadian Fastener.

Use them everywhere you want a neat, secure closure . . . on skirt plackets, dress plackets, house coats, shirts, girdles, garment bags, overalls, sweaters, jackets, trousers, leggings, pockets, purses and many other places where their speed and ease of motion will prove a great convenience.

See the Special Window Display

In one of "The Bay's" Douglas Street windows there's a delightful exhibition of manikins made by a famous New York puppeteer . . . demonstrating the many uses of Lightning Slide Fasteners . . . and dressed in the newest, most stunning fashions. Don't miss the suggestions they'll give you for the convenient use of slide fasteners.

Notions, Street Floor at THE BAY

Hudson's Bay Company.
INCORPORATED 2nd MAY 1670.

FOR 3 GENERATIONS
-the Secret of Light, Fluffy Cakes!
MAGIC BAKING POWDER

Quality Tells
BY APPOINTMENT TO THE PRINCE OF WALES
LIQUEUR SCOTCH WHISKY
VAT 69
DISTILLED, AGED AND BOTTLED IN SCOTLAND
BOTTLED IN SCOTLAND
Wm. Sanderson & Son Ltd. Leith
This advertisement is not published or displayed by the Liquor Control Board or by the Government of British Columbia.

RECALLS EARLY DAYS ON COAST

E. M. Whyte Tells Gyros About "Graveyard of the Pacific" in Luncheon Talk

Reminiscences of the early days on the West Coast of Vancouver Island, often referred to as "the graveyard of the Pacific," were recalled by E. M. Whyte at the Gyro Club luncheon in the Empress Hotel yesterday.

Mr Whyte spoke of the adventures of a working party which constructed the West Coast trail from Bamfield in Carmanah so that those who were shipwrecked off the coast could get to safety. The remains of many wrecks were visible along that stretch of the coast, he said.

The speaker made many "fish-minded" clubmen envious intelling about the wonderful trout catches he landed from West Coast lakes and rivers.

Prior to his talk, Mr Whyte invited the clubmen to enter the floral competition for service clubs in the forthcoming Provincial Exhibition. It was the eightieth anniversary of the fair, he continued, which has been held annually with the exception of a period during the last war.

The speaker was introduced by Louis Giaran and thanked by W J Clark, president.

JUST SO

"I am now a man without a country," says a Berlin scientist who has been expelled from Germany. It seems that Germany is a very good country to be without.

ALASKA GROUP WILL CONSULT

Hon. Charles Stewart in City For Private Meeting of Road Commission

Calling on Premier Pattullo yesterday morning shortly after his arrival here, Hon. Charles Stewart, chairman of the Canadian section [illegible] Alaska Highway Commission, said that his visit to the coast was one of consultation only, with no executive action planned. J. M. Werdle, another member of the commission, is expected in the city by air today, when the two visiting members will confer with Arthur Dixon and J. W. Spencer, British Columbia members of the Canadian group. Also at the meeting will be Lawrence J. Burpee, Ottawa, secretary of the commission.

The commission is still collecting data on a choice of alternate routes through British Columbia into the Yukon and Alaska, Mr Stewart intimated. Data obtained in surveys conducted last Summer by the Provincial Departments of Works and Lands will be discussed at a private meeting to follow this morning at the Legislative Buildings.

TWO MAIN ROUTES

So far, two main routes are under consideration, without any decision reported. One is that known as the Coast route, examined by Philip Monckton and survey parties in the last few years. The other is by way of Sifton Pass, north of Prince George, examined by Hugh Pattison and a field party last year. There are several approaches to the Coast route, one by way of Hazelton, and others via Stuart Lake and the Manson Creek Road.

The present mission of the Canadian section of the group was to gather all available information in preparation for further meetings of the joint Canadian and United States sections later this year, the chairman said. The commission itself was a fact-finding and not an executive body, Mr Stewart stressed.

RAISED RENTS—FINED

HALIFAX, March 3 (CP)—First to be convicted here under the rental regulations as set by the Wartime Prices and Trade Board, Mrs. Lottie Frame Saturday was fined $250 or three months in jail for charging rentals in excess of those in force January 1, 1940. An appeal will be filed on behalf of Mrs. Frame.

Playing at Empress Hotel Tonight

SANDY DeSANTIS

WESTERN Canada's popular band leader, will appear with his orchestra tonight in the Empress Hotel ballroom. Mr DeSantis with his infectious personality has won the hearts of many dance fans. As a feature attraction, he will introduce the "La Conga Dance Team."

SAFEST WAY TO STOP PAIN
Now Bringing Quick Relief to Millions
FOR MORNING HEADACHES
Do this—right after getting out of bed
Quick relief comes often in just a few minutes

1. Take 2 Aspirin Tablets with a glass of water.
2. "Aspirin's quick work changes your whole day.
Strong dangerous drugs entirely avoided this fast way doctors approve.
The coming of Aspirin has been a wonderful thing to millions of people. It has largely put an end to taking "pain-killers" dangerous strong drugs, and old-fashioned, slow-acting pain remedies.
Now everyone can get amazingly fast, amazing safe pain relief the way doctors approve—using Aspirin.
Doctors know Aspirin does not harm the heart, even when taken frequently. Aspirin acts almost instantly . . . starts dissolving or disintegrating almost the moment you take it . . . starts relieving pain in a few minutes!
So for amazingly fast relief for headaches, neuritic or rheumatic pain, use Aspirin. Get Aspirin when you buy. It's made in Canada and "Aspirin" is the trade-mark of The Bayer Company, Limited.
CHECK THIS CROSS!
If the word "Bayer" is not on every tablet, it is not Aspirin. Be sure.
BAYER

Encounters Love in Java

FREDRIC MARCH AND BETTY FIELD
In a Scene From "Victory," Which Will Open Today at the Dominion Theatre.

At the Theatres

"VICTORY" COMES TO THE DOMINION

Fredric March and Betty Field Co-Star in Beautiful Love Story Here Today

Spurred into life by the magic of Hollywood, "Victory," Paramount's filmization of the great novel by Joseph Conrad, opens today at the Dominion Theatre.

Starring Fredric March and Betty Field, the picture wrought from the novel, which millions have read and enjoyed for over a generation, must be listed in the front ranks of major screen achievements. It is definitely a triumph for its splendid cast, its producer, its director and everyone connected with the making of this thrillingly beautiful story of exciting adventure and romance. Not only Conrad fans, but everyone, will find grand entertainment in this screen version of the novel.

The film has captured the book's full flavor—the spell of the Javanese islands, the beautiful love story, the turbulent adventure and the other qualities that made the original a masterpiece.

YORK THEATRE "Fifth Avenue Girl," which is now showing at the York Theatre, is the story of a clear-thinking shop girl who spends a few days in a millionaire's Fifth Avenue mansion, at the harassed father's request, to help him straighten out the multiple troubles of the family. Miss Rogers is the girl and Walter Connolly is seen as the millionaire. Directed by Gregory La Cava, the film features in strong supporting roles Verree Teasdale, James Ellison, Tim Holt, Kathryn Adams and Franklin Pangborn.

RIO THEATRE Fannie Hurst's great story "Four Daughters," starring Priscilla Lane, Lola Lane, Rosemary Lane, Gale Page, Claude Rains and John Garfield, is now showing at the Rio Theatre.

PLAZA THEATRE Action from start to finish marks Universal's new saga of frontier America, "When the Daltons Rode," which opened yesterday at the Plaza Theatre, with Randolph Scott and Kay Francis in the leading roles. The Dalton gang, last great outlaw band of the old West, comes spectacularly to life in this screen version of the book of the same name.

OAK BAY THEATRE Presenting one of the greatest all-star casts in the history of motion of their co-stars, the Andrews lion-dollar talent in a story that is built for fast action and thrills, "Boom Town" is now playing at the Oak Bay Theatre as one of the most thrilling and spectacular productions to come out of Hollywood in some time.

ATLAS THEATRE Wearing blonde wigs, colorful dresses and sheer silk stockings, the Ritz Brothers do an impersonation of their co-stars, the Andrews Sisters, in the Universal musical, "Argentine Nights," which ends today at the Atlas Theatre.

CAPITOL THEATRE "The Letter," film version of Somerset Maugham's famous drama with Bette Davis in the starring role, is now showing at the Capitol Theatre. "The Letter" presents Miss Davis as an apparently happily married woman, who murders the man she loves and ruins the man who loves her.

CADET THEATRE "Hollywood Cavalcade," which is now showing on the screen of the Cadet Theatre, tells the great human story of Mike who wanted to make movies, and Molly, who wanted only to be loved by Mike but who instead won greatness on the screen.

NEVER A DULL MINUTE IN PICTURE AT CAPITOL

"The Philadelphia Story," probably the best constructed comedy to be filmed in several years, will open on Thursday at the Capitol Theatre, with Cary Grant, Katharine Hepburn and Jimmy Stewart in the leading roles.

It is the riotous story of a socialite divorce, which severs Grant and Hepburn, tumbles Stewart, a poor and Communistic reporter, head over heels in love with her, and apparently is leading to her marriage with John Howard. The picture has never a dull minute.

It has, also, an appealing human touch, for "Tracy" (Hepburn) finds in the midst of hilarious mischances that she must give her heart away over her clever mind and snobbish inclinations if she, as well as others, is to be happy.

AMUSEMENTS

On the Screen

Atlas—The Ritz Brothers in "Argentine Nights."

Cadet — "Hollywood Cavalcade," with Alice Faye.

Capitol—Bette Davis in "The Letter."

Dominion — "Victory," with Fredric March.

Oak Bay — Clark Gable in "Boom Town."

Plaza — "When the Daltons Rode," with Randolph Scott.

Rio—Priscilla Lane in "Four Daughters."

York — "Fifth Avenue Girl," starring Ginger Rogers.

The Daily Cross-Word Puzzle

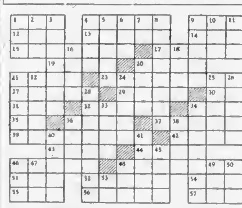

ACROSS

1. Malay gibbon.
4. Fundamental.
9. To disfigure
12. Desert.
13. Playing marble
14. Palm leaf
15. Attached
17. Frenchmen
19. Biblical garden
20. Section
21. Man-eating monster.
23. Covered with straw.
27. Force of men
29. Roman date.
30. Note of scale
31. Garden implement
32. Parsonage.
34. Small amount.
35. Exists.
36. To chant
37. Gradation.
39. Was indignant at
42. Crude metals
43. War god
44. Parasitic fungi.
46. Refuge
48. A back gate
51. Unit.
52. To desire
54. Beam
55. Part of "to be"
56. Makes comfortable
57. Pronoun

DOWN

1. Cover
2. High card.
3. Opposite
4. To diminish.
5. Factor
6. Downcast.
7. Preposition.
8. Recipients of bequests
9. Opening for discharge in the muzzle of a firearm.
10. Completely.
11. Ethiopian title
16. Lyric poems.
18. Curves
20. Cushions
21. Region where Solomon obtained gold and gems
22. Silly creature
24. To depend.
25. Roman magistrate
26. Lavishes fondness on
28. Exalted rank.
33. Insects.
34. Trades.
36. Withered.
38. Price
40. Rescues.
41. Herd
45. Employs.
46. In what way?
47. Literary scraps
48. Dance step.
49. Cheer.
50. Peasant brood
53. Sun god.

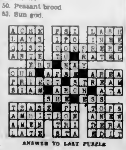

ANSWER TO LAST PUZZLE

HOW MUCH WOULD YOU GIVE TO RELIEVE PILE AGONY?
You May Make This Simple Test AT OUR EXPENSE. If It Fails to Help You
Many pile sufferers reach the point where they say "I'd give a hundred dollars to be rid of my pile torture." Fortunately for these people, no such an amount is needed, because we offer you this simple test at OUR RISK.
Your local druggist, Modern Pharmacy or Cunningham Drug Stores, will furnish you with a package of Hem-Roid in full 20 days treatment for not more than $1.25, perhaps even less. Use this Hem-Roid as directed and if you are not completely satisfied with the results you get, go get your money back. We take all the risk.
A few days' use of Hem-Roid will relieve rectal spasm, ease pain and itching, reduce burning inflammation, promote healing of the raw, sore membranes, and give you delightful freedom from the agony of this annoying ailment. Many Canadian friends have written us of the really fine results they have had with Hem-Roid. It must be good because so many people like it and like what it does for them.
If Hem-Roid doesn't help you, it needn't cost you a penny. Make your test today and prove to yourself how good Hem-Roid really is. (Advt.)

CITE CASES OF SELF-SACRIFICE

Many People in Poor Circumstances Doing Their Bit in War Savings

For those who say they cannot afford to buy War Savings stamps or certificates campaign workers of the Greater Victoria War Savings

They quote from a large number of authentic cases of people who are doing their small share to help win the war, despite the fact that they themselves are living in impoverished circumstances.

Here are three cases that have come to the notice of the campaign organization during the last few days.

Mr. and Mrs. X—An elderly couple living in the James Bay district, the former an ex-naval man who fought in the last war, are managing to exist on a meagre $14.95 a month, exclusive of rent. The aged man's tobacco costs him 25 to 35 cents a month, and he has signed a pledge to invest in war savings stamps the amount his tobacco would cost him, for he going to give up his small pleasure in order to help the war effort.

Mrs. Y—An aged woman living in the James Bay district, has a net income of $15 a month, yet she has pledged $1 a month.

Mrs. Z—The mother of a lad on active service, has $100 a month assigned to her by her son. Out of that she has pledged $20 a month, so that her son is not only prepared to give his life in the war, but also is assisting substantially in the campaign to provide funds for the equipment of the fighting forces.

WORKERS ENCOURAGED

These and many more similar instances of self-sacrifice on the part of people who have little to lend, yet are lending gladly, have given encouragement to the large group of volunteer women workers who are undertaking the canvass of the residential areas, under the direction of Miss Bara Spencer. The women expect to be engaged for at least another month on the house-to-house canvass, which is producing splendid results, Mrs. H. S. Hurn, directing secretary of the Vancouver Island campaign organization, reported yesterday.

According to figures just issued, the money value of war savings to Greater Victoria for the month of January was $27,316. That was before the present intensive campaign was launched, and on the basis of the tremendous increase in payroll pledges during the past few weeks, the Victoria committee confidently expects that its money value objective, $125,000 a month for the duration of the war, will be reached.

Arrangements have been made for the Greater Victoria committee to be given the use of talking films, each about one hour in length, depicting in a most impressive manner various phases of the Empire at war. These films are at present being shown in Vancouver, where they have done much to promote interest in the War Savings drive. The Victoria committee expects to receive them in a few days, and they will then be made available to all organizations desiring their use.

LIFE OF EMPRESS IS LECTURE TOPIC

Madame Vivenot Tells Group More Of Life of France's Napoleon III in Interesting Talk

Continuing with the story of the life of the Empress Eugenie, at another in a series of lectures given at the Y.W.C.A. last night, Madame Vivenot described the life led by the wife of Napoleon III at Biarritz and Compeigne.

Describing how the Empress gradually became more and more interested in the politics of the country, and exhibiting an increasing desire for power, the speaker told of the Empress' interference with the Cabinet of the Emperor, which ultimately ended in the Mexican fiasco and the defeat of the Austrian army, the last of which shook the empire.

It was during the Empress' regime that the Exposition of Paris, in 1867, took place. The exhibition of the French troops at that time showed a weakness in their military preparations, which was noticed by both the Emperor of Prussia and Bismarck, who attended the exposition.

War was declared on France, and the French army defeated at Sedan. The Empress fled to England, and then to Spain, where she died in 1920, while undergoing an operation on her eyes.

Fine Programme Given by Choir

A very fine programme was presented by St. Andrew's Presbyterian Church Choir Sunday afternoon at the First Baptist Church in the sixth of the series of twilight recitals being given by various choirs of the city.

A large audience enjoyed the excellent choral singing, solo and ensemble numbers, which were announced by Rev. J. L. W. McLean. The choir was under the direction of Cyril C. Warren, L.R.S.M., A.T.C.M., organist and conductor.

Next Sunday afternoon the Schubert Club will give the recital.

PRICE OF COFFEE

LONDON, March 3 (CP)—The Food Ministry fixed the price of coffee today at not more than two shillings, eight pence (about 50 cents) a pound.

PLAZA
NOW SHOWING
THE BOLDEST BANDITS IN A LAWLESS LAND!
...Leap to fearless, reckless life!

WHEN THE DALTONS RODE
RANDOLPH SCOTT
KAY FRANCIS
BRIAN DONLEVY
GEORGE BANCROFT
BRODERICK CRAWFORD
ANDY DEVINE
STUART ERWIN
FRANK ALBERTSON
— PLUS —
MEET THE MISSUS

"Gimme a shilling's worth of rat poison."

"Do you wanna take it with you?"

"Naw. I'll send the rats in after it."

Starts Today! SHOWING 3 DAYS ONLY!
JOSEPH CONRAD'S SOUTH SEA THRILLER!
THIS WOMAN OF DISASTER TEMPTED FOUR OUTCASTS TO A RENDEZVOUS WITH DEATH!
THRILLS!
★ FREDRIC MARCH ★ BETTY FIELD
in JOSEPH CONRAD'S "VICTORY"
with Sir Cedric Hardwicke • SIG RUMAN • JEROME COWAN
AND! RADIO'S FAVORITES!
The Aldrich Family in LIFE with HENRY
with JACKIE COOPER
DOMINION
YOU SAVE TIME AND MONEY WITH "THRIFTICKETS"!

THE WHOLE TOWNS BUZZING ABOUT "THE PHILADELPHIA STORY"!
Cary GRANT Katharine HEPBURN James STEWART
"The PHILADELPHIA Story"
Capitol
USUAL PRICES
STARTS THUR.
NOTE! James Stewart Wins the Academy Award For His Acting in "The Philadelphia Story"

TODAY AND WEDNESDAY
ONE OF THE TEN BEST PICTURES OF THE YEAR . . .
Bette Davis
WAS NEVER BETTER THAN IN
"THE LETTER"
DAILY AT 12.18, 2.30, 4.47, 7.04, 9.21
W. SOMERSET MAUGHAM'S greatest drama with HERBERT MARSHALL JAMES STEPHENSON
USUAL PRICES! 20c Daily 12-1
ADDED! THE DIONNE QUINTUPLETS in "GROWING UP"
MATTY MALNECK AND HIS BAND • NEWS
CAPITOL
"SAVE WITH THRIFTICKETS"

NOW TWO OF OUR BIGGEST HITS!
LAUGH WITH THE ACADEMY AWARD WINNER
GINGER ROGERS in "FIFTH AVENUE GIRL"
WITH WALTER CONNOLLY • VERREE TEASDALE
YORK
ALFRED HITCHCOCK'S FINEST COMEDY THRILLER!
MARGARET LOCKWOOD MICHAEL REDGRAVE
IT'S BRITISH The LADY VANISHES

Last Times Today!
A BIG MUSICAL COMEDY SOUTH AMERICAN WAY!
The Ritz Brothers The Andrews Sisters
in "ARGENTINE NIGHTS"
ADDED
"The House of the Seven Gables"
With GEORGE SANDERS and MARGARET LINDSAY
ATLAS
Save Time and Money With Thrifttickets

OAK BAY
ACTION! ROMANCE! THRILLS!
CLARK GABLE SPENCER TRACY "BOOM TOWN"
With CLAUDETTE COLBERT AND HEDY LAMARR
ADDED "CANADA CARRIES ON" INFORMATION, PLEASE

CADET
DRIVE OUT TO A MOVIE TODAY AND WEDNESDAY
"HOLLYWOOD CAVALCADE" ALICE FAYE DON AMECHE
PLUS— SIR HARRY LAUDER in "SONG OF THE ROAD"
ADDED — NEWS — STARTS AT 6.30 P.M. — ADULTS, 25c; CHILDREN, 10c

TONIGHT'S THE NIGHT
Royal—8:15 o'Clock
Kiwanis Kapers

RIO TODAY WED.
JOHN GARFIELD CLAUDE RAINS
"FOUR DAUGHTERS"
With PRISCILLA LANE - LOLA LANE ROSEMARY LANE - GALE PAGE
PLUS — PARIS BLACKOUT!
CHARLIE CHAN in "CITY OF DARKNESS"
10c 15c

THE DANCE
TONIGHT at Empress Hotel
SANDY DeSANTIS and Orchestra
TICKETS Sold at Door

MARINE and TRANSPORTATION

FINISH HUGE FLYING BOAT

First of Trans-Atlantic Super-Passenger Planes Ready to Launch

SEATTLE, March 3 (AP).—The first of six huge new flying boats destined for trans-Atlantic service reached the edge of the water at the Boeing Aircraft Company plant here this week-end.

The ship was placed in launching position as company officials announced construction was virtually finished and that the forty-two-ton, four-motored plane would be delivered to Pan-American Airways within a month. Delivery, they added, would allow Pan-American to increase its trans-Atlantic flights from three to four weekly in May.

Five other planes in the new order will be delivered at the rate of one a month, the Boeing announcement said, and Pan-American will increase the numbee of trans-Atlantic flights accordingly until the schedule is on a six-a-week basis.

The ship ready for launching here is similar to a half-dozen Boeing Clippers already in service, but has added power and fuel space, which increases its range to 4,000 miles. Boeing officials said this increase would allow the New York-to-Lisbon service to operate on a non-stop basis if Pan-American wished.

The Clippers are licensed for seventy-two passengers, although in operation they carry only about half that number because of extra space used for berths. Special features include an arrangement that allows servicing of motors in flight, a control room on a deck separate from passenger accommodation, and improved propeller design.

Training School Graduates Number Of Young Flyers

MACLEOD, Alta., March 3 (CP).—More than thirty-five members of the first graduating class from No. 7 Service Flying Training School at this Southwestern Alberta town received their wings at a ceremony here Saturday before several hundred spectators. Presentations were made by Wing Commander A. L. James, officer commanding the Royal Canadian Air Force school.

The graduating class, all of whom received the rank of leading aircraftman, included:

S. C. Bingley, Vernon, B.C.; J. F Codville, Victoria, P. Hertslet, Vancouver, and T. B. Lee, Mexico City.

GIVES TALK ON WAR PROJECTS

General Secretary of the National Council Visits Local Association

R. S. Hosking, general secretary of the Y.M.C.A. National Council, met officers of the local association branch at a directors' meeting yesterday, when he gave a brief address on the work the Y.M.C.A. is doing in connection with war services.

The visitor spoke of the 350 war services huts in Canada, and the fifty in England, as well as the additional centres in Newfoundland and Iceland, and assured the local officials that the Y.M.C.A. was more than pulling its weight in the present conflict.

Mr. Hosking mentioned Tracy Strong, international Y.M.C.A. secretary, who is active in prisoner-of-war welfare work. The speaker described how Mr. Strong has access to the prison camps in the various warring nations, and the work he does for the imprisoned British and Canadian soldiers. The work is carried out in twelve nations.

GERMAN PRISONERS

Relative to German prisoners of war in Canada, Mr. Hosking made it plain that all benefits given the men is by means of American money from the United States, and administered by an American secretary. "All money collected for prisoners of war, in Canada, is for the benefit of Canadian and British men imprisoned in Germany," he said.

Indicative of the activity of the Y.M.C.A. services on all fronts, was the description given by the speaker of the work done by the organization, not only in military camps, but also in centres devoted to production of military necessities. He mentioned, as an example, a munitions factory in Eastern Canada, and told of the work done there.

FUND DRIVE

Mr. Hosking referred to the combined drive for funds starting on March 24, when the Y.M.C.A., Y.W.C.A., the Canadian Legion, the I.O.D.E. and the Salvation Army, commence a campaign for over $5,000,000 of which $1,250,000 is the Y.M.C.A. quota.

Mr. Hosking's visit to the West was to attend the opening of the new Y.M.C.A. Building in Vancouver. He intimated that three new buildings had been opened in the past month in Canada.

During the meeting, reports from the various committee heads were submitted, showing the activity of the committees in the past few months.

In addition to the services extended to the various organizations and clubs within the association, it was pointed out that the alterations in the local building were carried out at a cost of $826.45. The rooms were furnished by the Ladies' Auxiliary.

The Speakers' Club has merged with the Toastmasters' Club, due to difficulties encountered in maintaining attendance.

SMART

Boy—A packet of bird seed, please.

Shopkeeper — Is it for your mother?

Boy—No, for the canary.

Whale Catching Too Tame

TWO young Norwegians who were with whaling expeditions in the Antarctic when Germany invaded their homeland are today training to be pilots in the Norwegian Naval Air Force. John Buer, eighteen, the youngest and smallest recruit in either the army or naval forces, quit the whaling "factory" he was on in Halifax after the captain had asked the crew: "Where do you want to go, home or to an English port?" All voted for an English port, Buer says. Bredo Thurman-Neilsen, twenty-one, spent some time in London after disembarking from his whaler. Here are four of the 1,200 whales caught last Winter by the Norwegian expedition. Perched on one overturned mammal are three penguins. The picture was taken by one of two Norwegian youths who quit the whaler to join the Norwegian Naval Air Force now training in Canada.

Plane and Pilot Vanish—No Trace Of Either Found

LOS ANGELES, March 3 (AP).—In the vast and sandy Mojave Desert, another North American Aviation Corporation pilot of a Canadian-bound military craft was missing today—second to vanish in ten weeks.

Joseph B. Martinek, flying one of seven training planes from Kingman, Ariz., to Salt Lake City via Las Vegas, Nev., disappeared Saturday. Despite a day-long hunt by twenty aerial searchers, no trace of his plane was found.

Bud Hussey, thirty, dropped from sight December 16 on a similar "ferry flight" from Palmdale, Cal., to Las Vegas, over another section of the desert. No clue to his fate was found, despite a lengthy search.

American Vessel President Hayes Is Afloat Again

$3,000,000 liner President Hayes was back in port today, a few hours after running aground near the Cape Cod Canal—fifty miles out on a 29,000-mile maiden voyage.

The 6,000-ton President Hayes refloated without assistance and returned to Boston for inspection before resuming the voyage. She apparently was not damaged seriously.

The ship left Boston last night for New York on the first leg of 'round-the-world voyage with a 1,500-ton general cargo, and a crew of 120.

Tommy — Why are you so bald, dad?

Dad—Well, the reason is that my mother used to pat me on the head so often for being a good boy.

MAIL AND SHIPS

WEATHER REPORT

ESTEVAN—Overcast showers, southeast, moderate 29.85 41 moderate sea.

PACHENA—Overcast, southeast, light 29.86 51 light swell.

CARMANAH—Clear calm 29.95, light swell.

CAPE BEALE—Cloudy, southeast, light 29.96 light swell.

LENNARD ISLAND—Overcast southeast, moderate 29.94 moderate swell.

COASTING CRAFT

VICTORIA-VANCOUVER — Ss Princess Kathleen or Ss Princess Marguerite will leave Victoria daily for Vancouver at 2 p.m. Ss Princess Kathleen or Ss Princess Marguerite will arrive from Vancouver daily at 2.10 p.m. Ss Princess Joan or Ss Princess Elizabeth will leave for Vancouver daily at 12 midnight. Ss Princess Joan or Ss Princess Elizabeth will arrive from Vancouver daily at 7 a.m.

VICTORIA-SEATTLE—Ss Princess Kathleen or Ss Princess Marguerite will leave Victoria daily for Seattle at 4.30 p.m. Ss Princess Kathleen or Ss Princess Marguerite will arrive from Seattle daily at 1.15 p.m. Ss Iroquois will leave Victoria daily for Seattle at 9.15 a.m. Ss Iroquois will arrive from Seattle daily at 8.35 p.m.

VICTORIA-PORT ANGELES—Ss Iroquois will leave Victoria daily for Port Angeles at 9.15 a.m. Ss Iroquois will arrive Victoria daily from Port Angeles at 8.35 p.m.

SWARTZ BAY-SALT SPRING ISLAND—Ms Cy Peck will leave Swartz Bay daily except Wednesday, for Fulford Harbor at 9.30 a.m. and 5 p.m. Ms Cy Peck will leave Fulford Harbor for Swartz Bay daily except Wednesday at 8.15 a.m. and 4 p.m.

VICTORIA-GULF ISLANDS VANCOUVER—Ss Princess Mary will leave Victoria at 10.30 a.m., Tuesdays, for Vancouver via Gulf Islands. Ss Princess Mary will arrive at Victoria via Gulf Islands at 9.30 p.m. Mondays.

WEST COAST—Ss Princess Norah or Ss Princess Maquinna will leave Victoria for Port Alice and West Coast points of Vancouver Island on the 1st, 11th and 21st of each month.

NANAIMO-VANCOUVER — Ss Princess Elaine, Joan or Elizabeth will leave Nanaimo daily except Saturday and Sunday at 7.00 a.m. and 2.30 p.m. Ss Princess Elaine, Joan or Elizabeth will leave Nanaimo Saturday only at 7.30 a.m., 2.30 p.m. and 8.15 p.m. Ss Princess Elaine, Joan or Elizabeth will leave Nanaimo Sunday only at 6.45 p.m. Ss Princess Elaine, Joan or Elizabeth will arrive at Nanaimo daily except Saturday and Sunday at 1.30 p.m. and 9.30 p.m. Ss Princess Elaine, Joan or Elizabeth will arrive at Nanaimo Saturday only at 1.30 and 9.30 p.m. Ss Princess Elaine, Joan or Elizabeth will arrive at Nanaimo Sunday only at 1.30 p.m. and 11.30 p.m.

NANAIMO - GABRIOLA — Ms Atrevida will leave Canadian Pacific Wharf, Nanaimo, daily (except Wednesday), at 4.30 p.m. for Gabriola.

BRENTWOOD-MILL BAY — Ms Cascade will leave Brentwood for Mill Bay every day except Sunday at 8 a.m., 10 a.m., 2 p.m., 3 p.m., 4 p.m. Ms Cascade will leave Mill Bay for Brentwood every day except Sunday at 9.30 a.m., 10.30 a.m., 2.30 p.m., 3.30 p.m., 4.30 p.m. Ms Cascade will leave Brentwood for Mill Bay on Sundays at 9 a.m., 10 a.m., 11 a.m., 9 a.m., 3 p.m., 5 p.m., 9 p.m. Ms Cascade will leave Mill Bay for Brentwood on Sundays at 9.30 a.m., 10.30 a.m., 11.30 a.m., 3.30 p.m., 5.30 p.m., 6.30 p.m., 9.30 p.m.

ITCH STOPPED QUICKLY Use D.D.D.

Quick relief from itching of eczema, rashes and other externally caused skin troubles

35c Bottle, at druggists proves it or money back

The SNAPSHOT GUILD

PICTURING HOBBIES

Boys' and girls' hobbies make good pictures—and almost any hobby offers fine material for a "story" sequence. Let each shot explain some step—that method makes sense to your young model.

YOUNGSTERS' hobbies make excellent snapshot material—and almost any boy or girl will take to the idea of hobby pictures, if you offer a good story idea.

That story idea is important, because kids have realistic minds—they insist that a picture mean something. A snapshot just for the sake of snapping doesn't interest them—they want the picture to have a good, clear point.

However, that's actually simpler than it may sound—for the hobby itself offers an outline for your picture sequence. Consider stamp-collecting, for example. You'll want a shot of the boy at the mail-box, or meeting the postman, to receive a packet of new stamps. You'll want to show him as he spreads out the treasures and examines them. Then, too, a shot as he makes a water-mark test on one. And, of course, other shots as they're hinged into the stamp album, each at the correct spot.

If you can get two young collectors together, sell them the idea of a "swapping session." You'll get good action, and good impressions. Let one make an offer; the other reject it contemptuously with "Aw I got a mill-yun of those!" Picture another offer, the acceptance, the removal of the stamp, the rueful youngster as he surveys the empty spot on the page.

This is a method that will work for practically all children, and practically all hobbies. And, the pictures are successful because each tells a story. Whatever your boy or girl does—model-making, drawing, doll dresses, toy railway operations, collections of bugs, butterflies, stones, arrowheads, stamps, or what-have-you—there's a gold mine for good snapshots.

Try it—and see that your young model receives a complete set of good prints for his own. Then you will always receive a welcome when you come back to take more pictures.
—John van Guilder.

Commodore Beech Takes Salute at Mainland Parade

VANCOUVER, March 3 (CP).—A naval ensign from the British battleship King George V, brought from England recently by Colonel W. C. Woodward, graced the altar of Christ Church Cathedral when more than two hundred members of the R.C.N.V.R. and the Navy League of Canada Sea Cadets attended special Sunday services after a parade through downtown streets.

Crowds lined the streets to watch the march at which the salute was taken by Commodore W. J. R. Beech, Officer Commanding the Pacific Coast, who stood with Commander B. L. Johnson, D.S.O., naval officer in charge, Vancouver, and Lieutenant-Commander N. S. Gooch, Officer Commanding the R.C.N.V.R. Services were conducted by Dean Cecil Swanson, honorary naval chaplain in Vancouver.

REGISTRATIONS OF CARS GAIN

Some 16,200 Vehicles Licensed Already in Greater Victoria Area

A total of 14,000 passenger vehicles and 2,200 commercial trucks were registered in the Greater Victoria area during the last four weeks, Inspector G. A. Hood, of the Provincial Motor Record Branch, said yesterday. This implied a material gain in the number of vehicles being operated so early in the year.

The new licence year began yesterday, with a final rush by motorists to secure their 1941 driving licences and car registration plates, without which no cars may now take to the road.

Local offices of the branch remained open until 8 p.m. yesterday to accommodate those who were not able to apply for their licences before. It is estimated that approximately 18,000 automobiles and possibly 2,500 commercial vehicles will be registered here when the final tally is made.

HOLD WEEKLY SHOOT

The Rainbow Rifle Club held its weekly shoot on Saturday last. Results, out of a possible 100, were as follows: "A" Class, P. Mackenzie 87, J. Butcher 97, W. Duncan 65; "B" Class, O. Callow 96, E. Jones 82, J. Crawford 81, E. Orant 90; "C" Class, J. Bath 62.

WASHINGTON, March 3 (AP).—Deposits in United States banks totaled $35,852,424,000 on December 31, the highest ever recorded. The total, reported by 5,150 banks, was an increase of $2,778,017,000 over last June.

LIBEL FREIGHT STEAMER EDNA

Ship Purchased Recently by Australian Interests Held At California Port

Due in British Columbia waters for some time now, the Ss. Edna is still in San Francisco Bay. Declaring he has a bill of sale from the Republic of China, Sir Walter Carpenter, Sydney, Australia, through attorneys, is petitioning the United States Federal Court to dismiss the libel of the Yung Yuan Steamship Company of Chefoo, China, for possession of the ship. A hearing was set for yesterday, March 3, in a San Francisco court.

Ss. Edna, formerly the Kwang Yuan and before that the Edna Christensen, has been the subject of litigation in the California courts for several years between the Japanese owners of her cargo of scrap and Chinese owners of the ship.

The original dispute was settled through a decision of the American courts and the ship sold to the Carpenter Line. Ownership of the Edna is now claimed by the Yung Yuan Steamship Company of China, located in territory occupied by Japan.

The Carpenter Line holds that any further claims against the ship is a matter between the Republic of China and the Yung Yuan Company, nominally a subject of the Chinese Government.

Royal Air Force Student Flyer Is Killed in Crash

CAMP BORDEN, Ont., March 3 (CP).—L.A.C. Chesley Albert Kelloway, twenty-two, St. John's, Nfld., was killed when his training plane crashed near the Royal Canadian Air Force flying field here today. He was flying alone at the time.

Kelloway was a member of the Royal Air Force, having entered the British Commonwealth Air Training Plan at St. John's.

Camp Quarantined

TORONTO, March 3 (CP).—City health authorities announced today that Camp Little Norway, training base for the Royal Norwegian Air Force, has been placed under indefinite quarantine because of an outbreak of scarlet fever. Three men have contracted the disease, but it was not announced how many were affected by the quarantine.

REFORESTATION IS STEPPED UP

Vancouver Island Parks and Reserves to Be Replanted During Year

Plans under which 8,000,000 seedling conifers will be planted this year under a reforestation scheme for Vancouver Island areas were announced by the Provincial Forest Service. Some three hundred men were said to be at work on the programme which includes tree planting also in Mainland areas.

Commencing last month under the direction of foresters, tree planting crews set out young trees at Campbell River, Skuts Falls, Bowser, Nanton Lake, and Great Central Lake areas, using stock grown at the provincial tree nurseries at Green Timbers, New Westminster.

Next year, it was said, the new Campbell River tree nursery will be in production, with a material increase in young trees available for planting.

Provincial nurseries are also experimenting with English oak and other imported shade trees, for ornamental purposes.

—OR IT'S TOO LATE!

"Which would you prefer in your future husband—wealth, ability, or appearance?" asked the pretty girl.

"Appearance, my dear," replied the spinster, "but he's got to appear pretty soon."

Lemon Juice Recipe Checks Rheumatic Pain Quickly

If you suffer from rheumatic, arthritis or neuritis pain, try this simple inexpensive home recipe. Get a package of Ru-Ex Prescription from your druggist. Mix it with a quart of water, add the juice of 4 lemons. It's easy and pleasant. You need only 2 tablespoonsful two times a day. Often within 48 hours—sometimes overnight—splendid results are obtained. If the pains are not quickly relieved and if you do not feel better, Ru-Ex Prescription will cost you nothing to try. Your money refunded if it does not help you. Ru-Ex Prescription is for sale and recommended by Modern Pharmacy and other leading druggists. —Advt.

CHIEF URGES CARE IN USING BRAKES

The city police are out testing brakes, and Chief J. A. McLellan has a word of advice for motorists in this connection.

"Drivers who make a practice of rushing up to sudden stops at intersections do not realise that they have to pay dearly for that kind of brake wear," said the chief. "When the brake pedal is pressed down, the brake lining is pressed against the brake drums and this creates friction and heat. All stops generate some heat in the brakes—this is what gradually wears down the lining and makes adjustment necessary—but when the brakes are jammed on to make a sudden violent stop, an excessive heat is built up, which can cause a great deal of trouble," he explained.

The chief points out how much better it is to begin to apply the brakes a few seconds earlier, and with gradually increasing pressure bring the car to an easy stop.

"Smooth, gradual stopping, wherever circumstances permit, is generally to be taken as a sign of a good driver," the chief declared.

Real Relief for Miseries of HEAD COLDS

Put 3-purpose Va-tro-nol up each nostril... (1) It shrinks swollen membranes, (2) Soothes irritation, (3) Helps flush out nasal passages, clearing clogging mucus.

VICKS VA-TRO-NOL

BARGAIN FARE TO **Banff** AND RETURN

FRIDAY, MARCH 14 **$14.50**

From VICTORIA

Good on steamer leaving Victoria at midnight, Thursday, March 13, or 2:00 p.m. Friday, March 14, and direct connecting trains 2 and 4 from Vancouver, 10:00 a.m. and 7:15 p.m. Friday, March 14.

Return, leave Banff on trains 1 or 3 up to and including early morning train from Banff at 1:45 a.m., Wednesday, Mar. 19.

CHILDREN, FIVE YEARS AND UNDER TWELVE, HALF FARE

Tickets good in coaches only. No baggage checking privileges.

Enjoy a wonderful week-end in the majestic Canadian Rockies. Be sure to take your skis with you. Ski tow on Mount Norquay is now in operation.

See your local agent or write
S. J. BIRLAND
General Agent, Victoria, B.C.

Canadian Pacific

TARGET PRACTICE

It is notified for the information of mariners and all concerned that target practice will be fired from batteries of V. & E. Fortress during the week ending 8th March, 1941.

Area affected: Trial Island to William Head.

Lv. BRENTWOOD	MILL BAY FERRY DAILY	Lv. MILL BAY
8:00 a.m.		9:30 a.m.
10:00 a.m.		10:30 a.m.
2:00 p.m.		2:30 p.m.
3:00 p.m.		3:30 p.m.
4:00 p.m.		4:30 p.m.
11:00 a.m. 5:00 p.m.	Additional On Sundays	11:30 a.m. 5:30 p.m.

SALTSPRING ISLAND FERRY

DAILY SAILINGS
EXCEPT WEDNESDAYS

Lv. Fulford Harbor	Lv. Swartz Bay
8:15 a.m.	9:30 a.m.
4:00 p.m.	5:00 p.m.

Fares
Automobiles (including driver) 75c to $1.50
Passengers 25c
Trucks (including driver) $1.25 to $2.00
Motorcycles (including driver) 50c

For Further Information and Motor Coach Connections: Phone E 1177 - E 1178

GULF ISLANDS FERRY CO. LIMITED

Don't Give Way to Today's "WAR ON NERVES"

It takes good vitality, a calm disposition to stand up to today's high tension living.

If you're taut, irritable, you may need more Vitamin B_1 than your meals supply. Fleischmann's fresh Yeast is one of the world's richest *natural* storehouses of Vitamin B_1 and *all* the B Complex Vitamins. Try eating one cake when you get up in the morning, another ½ hour before supper — to help you keep steady and calm.

TIME TESTED! *For 70 years, Canadian homemakers have used reliable Fleischmann's Yeast. If you bake at home use Fleischmann's for even-textured, delicious-tasting bread every time. Get this dependable fresh yeast at your grocer's.*

MADE IN CANADA

"JUST MADE FOR GOOD COOKING!"

All you do is dial for sure cooking and baking success and let the automatic controls do the rest . . . Anyone can be a good cook with a beautiful new

GURNEY GAS RANGE

. . . One-piece cooking top of all-porcelain enamel. New circular burners, self-lighting style. Lift-top cover, slides back when burners in use. Latest type broiler and storage compartments. Large roasting oven, new automatic oven heat control. Equal distribution of oven heat guaranteed.

$117.35

Easy Terms Arranged

GAS WATER HEATER

Installed for Only $5 Extra (Subject to Certain Conditions)

Inquire About Our Installation Offer on Gas Ranges

B.C. ELECTRIC

Americans' Defeat Puts Them Out of Play-Off Position

Setback by Montreal on Sunday Night, 3-2, Eliminates Dutton's Team From Chance of Gaining Berth—Wings Beat Rangers, 4-2—Boston Ties With Leafs by Downing Hawks

By JACK MITCHELL
(Canadian Press Staff Writer)

With New York Americans almost certainly eliminated from the Stanley Cup doings by their 3-2 loss to the sixth-place Montreal Canadiens on Sunday night, the remaining clubs in the National Hockey League will be divided into three groups of two each. To the team occupying the highest slot in each group goes the important first choice of ice for the preliminary play-off skirmishes.

Toronto Maple Leafs and Boston Bruins, whose battle for the best spot in their post-season round involves also the league championship, set the pace for the close races when Bruins took three of four possible week-end points to tie Leafs for first place. After playing a scoreless deadlock with the Leafs in Toronto on Saturday night, the Bruins moved to Chicago for a 4-3 victory over the Black Hawks, while Toronto was idle.

Detroit Red Wings and New York Rangers battled for third place, and Rangers tied the Wings for the spot by beating Canadiens, 3-1, Saturday night. But Wings moved out front again Sunday night when they turned back the Rangers, 4-2, in overtime in Detroit.

The race for fifth position was tightened a little by Chicago's loss to Boston and Canadiens' week-end split. The results left the Montrealers four points behind Hawks.

Individual performances keynoted the week-end games, with Roy Conacher setting the pace with his brilliant feat of figuring in every Boston goal at Chicago. The sharpshooting left winger scored three himself and helped Centre Bill Cowley bag the other Bruin tally.

BIG TURNOUT

A standing-room crowd of 17,569 watched Boston run up a 3-0 lead, only to have the Hawks tie it up on goals by Bob Carse, Johnny Chad and rookie Joe Papike before Conacher notched the winning tally with four minutes to go.

The individual standout in both Rangers' games was Bryan Hextall, who has scored twenty goals or more in each of the last three seasons. Hextall counted twice against Canadiens and added another against Detroit to run his total for the season to twenty-three, making him leader among the loop's goal-getters.

Hextall's third week-end goal followed a counter by Neil Colville and gave Rangers a 2-0 lead in the third period at Detroit. A crowd of 10,848 watched the Wings stage a great rally to knot the count on tallies by Sid Abel and Mud Bruneteau.

Rookie Joe Fisher and Syd Howe scored in overtime for the Wings. Rangers expounded a minimum of effort in beating Canadians at Montreal. For two sessions, the Rangers stuck to defensive hockey while Tony Demers gave the Canadiens a 1-0 lead.

In the final frame Alfie Pike bagged the tying tally in the eighth minute and Hextall fired two straight goals to win.

The Canadiens traveled to New York for their important victory over Americans which left Amerks needing to make up eight points in their remaining six games. Winger Ray Getliffe was the Habitant hero, twice beating Goalie Earl Robertson, recalled by Manager Red Dutton because of an injury to rookie Charlie Rayner. Johnny Quilty got the other Montreal goal. Bill Benson, young Winnipeg winger, fired both Amerk goals, twice putting his team into a one-goal lead.

Norwegian Skiers Dominate Big Tourney

A Crowd Estimated at Around 10,000 Saw the Jumping Competition at the Leaside Ski Jump, Part of the Military Ski Tournament Sponsored by the C.S.A. At Right Is Lieut. Stein Sem, R.N.A.F., Who Was First With Leaps of 130 and 125 Feet. The Cameraman Took a Chance for the Other Shot, Climbing to the Top of the Tower to Snap Sem as He Soared Into the Sky on His Second Leap.

Bill Cowley Now Six Points Ahead Of Nearest Rival

Boston's Great Little Sniper Holds Commanding Lead in Race for Hockey Scoring Honors—Syl Apps Holds Second Place—Hextall Third—Lynn Patrick Tied for Next Position

MONTREAL, March 3 (CP).—With National Hockey League teams down to their last half-dozen games or less, Boston's Bill Cowley increased his margin atop the league-scoring races during the last week, aided by an injury to Syl Apps, of Toronto.

Cowley picked up a goal and an assist to run his point-total to fifty on fourteen goals and thirty-six assists, for a six-point margin over the idle Apps.

Bryan Hextall and Lynn Patrick, of Rangers, and Syd Howe, of Detroit, each got five points. Hextall's five goals left him in third position with forty, with Patrick and Howe tied for fourth place with thirty-seven.

With his five successive goals, Hextall took over leadership in that department with twenty-three compared with twenty-one for Sweeney Schriner, of Toronto.

Official scoring statistics follow:

	G	A	P	Pen. Min.
Cowley, Boston	14	36	50	16
Apps, Toronto	20	24	44	6
Hextall, Rangers	23	17	40	14
Howe, Detroit	19	18	37	8
L. Patrick, Rangers	16	21	37	12
N. Colville, Rangers	13	23	36	28
Wiseman, Boston	14	20	34	6
Drillon, Toronto	18	15	33	2
Schriner, Toronto	21	11	32	8
R. Conacher, Boston	19	13	32	7
Bauer, Boston	14	18	32	2
Quilty, Canadiens	17	14	31	31
Thoms, Chicago	12	18	30	6
Schmidt, Boston	10	20	30	93
Watson, Rangers	10	[illegible]	29	*37
Taylor, Toronto	8	21	29	10
Benoit, Canadiens	14	14	28	30
G. Allen, Chicago	13	15	28	20
Blake, Canadiens	11	17	28	*8
Abel, Detroit	10	18	28	25
Dumart, Boston	16	11	27	2
A. Jackson, Boston	14	12	26	8
M. Colville, Rangers	13	14	26	28
D. Bentley, Chicago	17	19	26	13

* Misconduct

STANDINGS

	P	W	L	D	F	A	Pts.
Toronto	42	25	11	6	119	82	56
Boston	42	22	8	12	140	92	56
Detroit	42	18	14	10	96	87	46
Rangers	45	18	19	8	123	117	44
Chicago	43	18	21	6	105	121	36
Canadiens	44	14	24	6	111	132	34
Americans	42	8	24	10	89	153	26

Football Elevens Start Play Today For Colonist Cup

PRESENT holders of the silverware, Victoria High School footballers will open their 1941 defence of The Colonist Cup this afternoon at Royal Athletic Park, when they oppose Mount View in the semi-final round. The match is scheduled for 3.45 o'clock, with Dave McMillan, veteran local arbitrator, handling the whistle. Second of the semi-final matches will be played on Thursday at the same field, with the final listed for next Tuesday.

NANAIMO XI BEATS WESTS

Up-Islanders Oust Local Footballers in Province Cup Game, 3-1

NANAIMO, March 3 (CP).—Nanaimo eliminated Victoria West from The Province Soccer Cup competition by defeating them, 3-1, here. Each team scored once during the first half, with Nanaimo adding two more counters after the rest period.

Jimmie Tantrum scored two goals and Alvin Parks one for Nanaimo, with Alan Reside getting the lone counter for Victoria West.

The veteran Jimmy Knight, outside right for the local squad, played well until relieved at half-time and replaced by Adam Watson.

Jimmie Tantrum opened the scoring in the first half, netting after a nice bit of combination work in front of the Victoria goal-mouth. The ball went from Knight to Art Denton and then to Tantrum, who beat Goalie Norman Stewardson with the shot.

Alan Reside evened the count near half-time when he scored for Victoria West from a scrimmage in front of the Nanaimo goal with three men attempting to take the ball from him. Over-anxiousness caused the Nanaimo players to miss several good chances during the half.

Tantrum made it 2-1 for Nanaimo when he side-stepped Robert Bell and drove a clean shot into the Victoria net.

Parks took Watson's place-kick to score Nanaimo's third goal.

The teams:

Victoria West — Stewardson, Murray, Bell, Gent, Restell, Cooper, Ray Okell, Jack Okell, Perkins, Munroe, Reside. Subs: Youson, Hess, Puros, Popham.

Nanaimo — Johnstone, Watson, Bilton, Thompson, Gold, Grey; Knight, Parks, Tantrum, Easterbrook, Denton. Sub: Watson.

Referee: Paul King.

Wrestling Show Carded Here on Saturday Night

EARL McCready, of Amulet, Sask., one of the best orthodox wrestlers in the heavyweight game and a former British Empire Games titleholder, will return to the local ring on Saturday night when he steps through the ropes to match his skill with rugged Jack Forsgren in one half of the double main event at the Army and Navy Veterans, Wharf Street. In the other half of the card Victorians will be watching two newcomers in action, when Marion Frances tackles Prince Iki, ex-university graduate and a former national diving champion. Both bouts are scheduled to go eight ten-minute rounds. The usual preliminary clash will open the programme at 8 o'clock.

ALUMNI DEFEATED BY BLUE DEVILS

Oak Bay Gridders Turn Back League Leaders by 11-7 Score in Sunday Fixture

HOW THEY STAND

	P	W	L	F	A	P
V.H.S. Alumni	5	3	2	67	48	6
Blue Devils	4	2	2	43	47	4
Nationals	3	1	2	20	35	2

Sunday's Scores—Blue Devils 11, V.H.S. Alumni 7.

Oak Bay Blue Devils presented V.H.S. Alumni grid warriors with their second defeat of the season at the Athletic Park on Sunday afternoon and moved into second place, two points behind the league leaders.

The game was a rough-and-tumble affair that saw three fights, in one of which at least twenty players joined, and a thrilling sixty-yard run by Bob Wallace to score the winning touchdown. "Big Bob" scored all his teammates' points and emerged from the fracas with a badly smashed nose. Other players had assorted wounds to testify to their participation in the game.

While Blue Devils emerged victors, it was not the fault of any smart quarterbacking on their part. While they looked the better team, their choice of plays on many occasions would have embarrassed a bunch of midgets. On the other hand, Alumni demonstrated more class and completed some smart forward passes, although it was one of Bill Bateman's tosses that Wallace snared and ran for a touchdown.

George Harknett scored in the second period and Alumni took the lead 6-0. Shortly after Blue Devils tied the score and then Wallace pulled his smart play which went unconverted. A rouge gave Alumni their other point, the game ending 11-7 for Oak Bay.

RECREATION CENTRES

The Victoria and District Recreation Centres will hold a silver tea Wednesday afternoon at 3 o'clock at the Memorial Hall. During the afternoon the knitted squares donated by the members will be sewn into afghans. These afghans will be given to the Lord Mayor's Fund for the comfort of air raid victims. The instructresses and leaders of the centres will act as hostesses and will also demonstrate the waltz and hoop drill.

Mrs. H. Keatley and J. Matheson, chief instructress and instructor of the Provincial Recreation Centres, visited the Victoria staff last Tuesday afternoon. It was decided that the Victoria gymnastic and dancing display would be held April 3 and 4 in the Victoria High School gymnasium.

The Crystal Garden Centre annual swimming gala will be held as an open night on Tuesday, March 18. Members of all centres and their friends are cordially invited to attend. A small admission will be charged. A special event during the evening will be a diving exhibition by some of the advanced members under the leadership of Mrs. Hibberson.

NANAIMO WHIPS BRALORNE TEAM

NANAIMO, March 3.—Twenty-four hundred Nanaimo hockey fans watched Nanaimo Clippers down Bralorne Gold Diggers, 10-4, tonight and go into the finals for the British Columbia intermediate hockey championship with Vernon here in a three-game series, starting next Saturday night.

Clippers won the first game from Bralorne here last Saturday night, 3-1.

Clippers skated the fastest period of their career in the opener against Bralorne tonight, ending up 4-0 when the bell rang for the end of the period. Mock in goal for Bralorne stopped fourteen shots and Beatty at the other end stopped eight. Bralorne scored twice early in the second period, halving the count. Clippers came back with four in a row, leading at the end of the period, 8-2. Mock stopped nine shots and Beatty four during the twenty minutes.

Martinson opened the scoring in the third, putting Clippers ahead 9-2, and Red Carr scored their tenth and last marker with the period half gone. Bralorne was given a penalty shot and Morrison scored it against Beatty, making the third goal for Bralorne, and Cornier scored their fourth at 18.50.

First Period—Nanaimo, Neilson (Steedman), 8.00; Nanaimo, Carr, 7.26; Nanaimo, Dunn, 8.29; Nanaimo, Steedman (Phillips), 16.48.

Second Period—Bralorne, Morrison, 2.54; Bralorne, Goodrich (Trites), 4.45; Nanaimo, Carr (Martinson), 10.40; Nanaimo, Steedman (Corry, Hansen), 12.40; Nanaimo, Neilson (Hansen), 14.20; Nanaimo, Wagner, 17.55.

Third Period—Nanaimo, Martinson (Phillips), 8.03; Nanaimo, Carr, 10.00; Bralorne, Morrison (penalty shot), 15.25; Bralorne, Cornier, 18.50.

SARAZEN STAR OF GOLF WIN

Veteran Shotmaker Drops Long Putt to Give Side Fine Victory

CORAL GABLES, Fla., March 3 (AP).—Gene Sarazen, of Brookfield, Conn., one of the greatest money players the golf game has seen, sank a twenty-five-foot putt for an eagle on the par five first extra hole today, to give his team a second-round victory in the international four-ball golf tournament.

Sarazen and his partner, Ben Hogan, of Purchase, N.Y., were all even after thirty-six holes with the surprise team of Leonard Dodson, of Springfield, Mo., and Willie Goggin, of Miami.

Sam Snead, of Hot Springs, Va., and Ralph Guldahl, of Chicago, entered the semi-finals with a 3-and-2 edge over Johnny Bulla, of Chicago, and Lloyd Mangrum, of Oak Park, Ill.

The 1940 winners, Craig Wood, of Mamaroneck, N.Y., and Billy Burke, of Cleveland, advanced with a 3-and-2 victory over Clayton Heafner, of Linville, N.C., and his substitute, Leo Walper, of Washington.

SANTA ANITA RACING

SANTA ANITA, March 3.—Results here today follow:

FIRST RACE—Three furlongs:
Lift Lin [illegible] 14.00 11.00 15.00
Mad Bunny (James) 4.30 3.20
Bar Tire [illegible] 5.40
Time, 35. Also ran: [illegible]

[illegible]

Baby Rattler (Nicholson) 3.80 3.00
Valdina Joe (Jones) 5.40
Time, 1.47 3-5. Also ran: [illegible], Little Lena, Manatella, Just Once, Maestro, Roche.

OVERNIGHT ENTRIES

FIRST RACE—Three furlongs:
Captain K. 120
Oate Coat 114
Witness Stand
[illegible]

[illegible]

Shanghaier 112
Brilliant Light 11[illegible]
Coronado 107
Lady Jacqueline 104
Easy Sailing 107
First Choice 111
Rossomay 107
Day Dawn 111
Treasure Isle 107
Ros 107
Alaina 11[illegible]
First Port 107
Steppin Off 107
Jack Be Nimble 107
First post, 1.30 p.m.
Weather clear, track good.

DiMAGGIO AFTER $10,000 SALARY

SAN FRANCISCO, March 3 (AP).—Joe DiMaggio, last holdout of New York Yankees, was still dodging interviewers in regard to his baseball contract troubles today.

The most frequent guesses are that Joe asked $40,000 for the 1941 season.

NEW FIVEPIN RECORD

TORNOTO, March 3 (CP).—The King Edward Hotel women's bowling team marked up a score of 3,670 in a Toronto major fivepin league game here, and officials of the Canadian Bowling Association said the mark constituted a Canadian women's team record. The old record was 3,640, held by the Accurate Distributing Agencies' team of Toronto.

BOYS' BAND PARENTS

The monthly meeting of the parents of the Victoria Boys' Band will be held in the committee room of the City Hall tomorrow evening at 8 o'clock. A large attendance is requested.

OAKLAWN PARK RACING

OAKLAWN PARK, March 3.—Results here today follow:

[illegible]

OVERNIGHT ENTRIES

FIRST RACE—Six furlongs:
Bon Mint
Davidir Boy 116
Star of Dundra 106
Pope Bivel 116
Madam Grey 106
Miss Monte 106
[illegible] 111
Barbara B. 108
Untidue 111
Crulis 111

[illegible]

Standard Time 111
EIGHTH RACE—Mile and twenty yards:
[illegible] 116
Little Abner 111
Marymar 110
Dare Watch 110
Decatur 110
Harebell 108
Address 108
SUBSTITUTE RACE—Six furlongs:
[illegible] 108
[illegible] 110
[illegible] 118
Rare Thunder 118
Legal Advice
[illegible]
French Bread
[illegible]
[illegible] 108
[illegible] Nugget 111
Pytal 110
Swing Queen 108
First post, 12.15 p.m.
Weather clear, track fast.

GORGE VALE GOLF

Les Colton, day foreman of the ad alley at The Daily Times, continued his winning streak at the Gorge Vale Golf Club on Sunday when he captured the monthly par competition by finishing four up. It was Colton's second successive triumph at the course. T. Thompson was the runner-up, being 1 up, while G. Cay was next with a one-down card.

HOCKEY RESULTS

By The Canadian Press

Cape Breton Senior League (finals)—Glace Bay 1, Sydney 0 (Glace Bay leads best-of-seven series 2-0).

Antigonish-Pictou-Colchester Senior Finals—Antigonish 4, Truro 8 (Truro wins best-of-three series, 2-1).

Thunder Bay Senior League (finals)—Port Arthur 3, Geraldton 0 (Port Arthur leads best-of-five series 1-0).

BOB FELLER ON CALL

CLEVELAND, March 3 (AP).—The possibility that Pitcher Bob Feller will become Private Bob Feller before the 1941 American Baseball League season is over gave Cleveland fans plenty of food for speculation today.

A draft official said there was a "fair" chance that Feller would be inducted into the army around September 1.

Feller is No. 2857 in a draft district with 3,816 registrants.

BELIEVE IT OR NOT . . . . . . By Ripley

ALL SATURDAY'S ITEMS SELF-EXPLANATORY.
Please address all queries to Cartoonist Ripley, c/o King Features, New York City, N.Y.

Well-Groomed HAIR leads to success
Use VITALIS
and the "60-Second Workout"

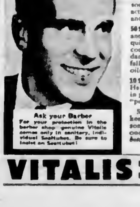

HAIR that's healthy and well-groomed helps in business and social life. That's why so many active, successful men use Vitalis and the "60-Second Workout"!

50 Seconds to Rub—Feel the pleasant tingle as healthful circulation quickens and your tight dry scalp comes "alive". You rout loose dandruff . . . help prevent excessive falling hair. The pure vegetable oils of Vitalis overcome dryness.

10 Seconds to Comb and Brush—Hair is lustrous—stays attractively in place without that objectionable "patent-leather" look.

Keep along with the winners—keep your hair healthy and handsome with Vitalis and the "60-Second Workout". *Get an economical bottle from your druggist today.*

Ask your Barber
For your protection in the barber shop genuine Vitalis comes only in sanitary, individual Sealtubes. Be sure to insist on Sealtubes!

MADE IN CANADA

VITALIS HELPS KEEP YOUR HAIR HEALTHY AND HANDSOME

GUNNERS WILL OPPOSE BAYS IN CUP FINAL

Senior Rugby Fifteens to Battle Saturday in Championship Fixture

Finishing all square in the regular Barnard Cup schedule, J.B.A.A., defending champions, and 5th R.C.A. will battle Saturday in a sudden-death game for the city championship. Macdonald Park, scene of many interesting oval ball fixtures, will be the venue of the title match, and the kick-off will be at 3 o'clock.

Bays, by reason of their heavy scoring in their last two league fixtures, should rule slight favorites over the Gunners in the impending clash for the city honors. But close followers of the game will not overlook the fact that the artillerymen have a victory over the Oarsmen to their credit.

Manager Bob McInnes, veteran Bays mentor, was non-committal on the probable outcome of the match when questioned yesterday. The cagey pilot of the defending champions was, however, ready to admit that the Gunners have a well-balanced club, and should make the afternoon chores quite interesting for his proteges.

In the artillerymen's camp everything is rosy, with the players confident they will be able to give the Bays plenty of trouble. The Gunners like the oarsmen have a number of "Rep" performers on their line-up, and the match gives every indication of being one of the best of the season.

REFEREE QUESTION

The Victoria Rugby Union executive, meeting here yesterday, discussed at some length the referee question for Saturday's championship fixture. Efforts will be made to have Benny McMillen, local arbitrator, handle the game. If it should happen that McMillen will not be available for the game, the union may go to the expense of getting a Vancouver official to take charge of the match.

Bays will train this evening at Macdonald Park at 6.30 o'clock and will probably hold a second workout Thursday at the same hour.

Winners of Saturday's championship battle will travel to Vancouver the following week to meet the Meralomas, Mainland champions, in the Rounsefell Cup play-downs.

Victoria Raiders Want Series With Nanaimo Clippers

Victoria Duroid Raiders, winners of the Island Intermediate ice hockey title without playing for it, have already issued a challenge to the Nanaimo Clippers for a series to decide the northwest coast championship. The challenge was mailed yesterday by Ivan Temple, playing manager, to the Nanaimo Arena Commission. The Raiders were set to play the Duke of Connaught's Own Regiment for the intermediate honors in a sudden-death game, but the army squad was unable to turn out on the appointed date.

DOCKERS WHIP NAVY SIDE, 9-0

Esquimalt had little trouble capturing the Freddy Price Memorial Cup on Sunday afternoon at Bullen Park before a good turn-out of fans as they trounced the Navy in the final play-off by a 9-0 score. The teams fought through a close first half, the score being 1-0, but in the final forty-five minutes the Dockers ran through the sailors' defence for eight goals. Veteran John Watt, centre forward, enjoyed the afternoon at the expense of the bluejackets' defence and rammed home no less than six tallies.

Esquimalt scored its first goal in the initial period when Watt converted on Bell's cross from the right wing. A goodly portion of the spectators thought the goal was offside, but the referee had his own opinion. The sailors had several chances in this canto but were decidedly weak in front of the goal.

After holding the Dockers for half of the last session the Navy defence collapsed as Esquimalt's front carried out raid after raid. The Navy left back deflected a cross from Sandland into his own net for the second marker and then Watt got four more while Stewart and Felton added the others.

Following the match the trophy was presented to Captain Stewart by Capt. J. D. Hunter, M.P.P., president of the Victoria and District Football League. The silverware was handed over to the president by young Jack Price, nephew of the late Freddy Price, for whom the trophy was donated.

CARPET BOWLING

Results of the Crystal Garden tournament follow:

TRIPLES

A. Semple, H. Hobbs and J. Dale, 15; T. McMahon, J. Coxworth and A. W. Walker, 13.

DOUBLES

T. McMahon and J. Coxworth, 24; R. Pugh and F. Sellers, 14.

D. Ryles and W. Ashworth, 25; J. Maxwell and H. Clear, 6.

S. Kinsey and E. Eastham, 6; A. Belcher and P. Walker, 16.

Draw for Wednesday, March 5, follows:

TRIPLES AT 8.00 P.M.

J. H. Paterson, H. Clear and J. Brereton vs. C. Hulton, J. Maxwell and L. Wheeldon.

A. Semple, H. Hobbs and J. Dale vs. W. Roper, O. Durrant and E. Bell.

D. Ryles, W. Ashworth and C. Hastings vs. J. Baron, W. Stockley and J. Smith.

Syd Howe Helps Detroit Goal Tender

When the Leafs turned on the power in their recent Detroit game, Syd Howe, Red Wing forward, dropped on his knees in the nets to help Goalie Johnny Mowers stem the rush. The pair were successful and the Toronto team went down to 3-0 defeat. Here Mowers has just stopped a shot by Drillon (12) and Bob Whitelaw (20), Wing defenceman, cleared the puck away from the goal.

WILL DISCUSS FARM MARKETS

A meeting of special importance to the farming community of the Island is to be held at Royal Oak Community Hall at 8 o'clock on Monday. This meeting is called by the British Columbia Coast Marketing Board, and the hope is expressed that all farmers will come to hear the questions connected with the marketing of farm produce discussed. All growers are invited to be present, and it is the wish of those in charge that any suggestions may be advanced, so that matters affecting the marketing of produce may be brought under full review.

The British Columbia Coast Vegetable Marketing Board will be represented at the meeting by the directors who will impart all information with regard to the operations of the organization. Included among the speakers will be A. E. Primeau, representing Vancouver Island; Leslie Gilmour, for Lulu Island, and the manager, E. M. Bourque, Vancouver.

MANY TO ATTEND BURIAL SERVICE

Civil and Military Honors to Be Paid Sir Frederick Banting, Crash Victim

TORONTO, March 3 (CP)—Civil and military honors will be paid Sir Frederick Banting as the funeral of the Canadian scientist and soldier is held tomorrow. The body, flown here from the lonely spot on the Newfoundland coast where he died in an airplane crash February 21, will lie in state in Convocation Hall at the University of Toronto during the morning.

As Sir Frederick was a major in the Royal Army Medical Corps his remains will be carried to Mount Pleasant Cemetery on a gun carriage escorted by 200 members of the R.C.A.M.C. and the Governor-General's Horse Guards. A firing party will fire a volley over the grave.

Dr. H. J. Cody, president of the University of Toronto, will conduct the service in the afternoon.

HONORARY BEARERS

Honorary pallbearers selected from among Sir Frederick's associates in scientific and military fields include Squadron-Leader A. D. Kelly and Squadron-Leader G. E. Hall, who were active with him in aviation research, and Professor C. H. Best, who with Sir Frederick discovered insulin in 1922.

Hon. Colin Gibson, Minister of National Revenue, will represent Prime Minister Mackenzie King at the funeral.

Dr. W. L. Robinson, chief pathologist at Banting Institute, performed an autopsy on the scientist's body after it was brought here last night. The autopsy, made at Lady Banting's request, disclosed that Sir Frederick died of hemorrhage, shock and exposure.

Dr. Robinson expressed the opinion today that Sir Frederick might have survived the crash if immediate hospital and medical care had been available. In Dr. Robinson's opinion, the scientist lived possibly an hour after the crash.

MAORI PEN-FRIENDS FIND RIGHT ADDRESS

CALGARY, Alta. (BUP)—A pen-friend acquaintance between the sister of two Maori youths from New Zealand and a Canadian girl from Calgary, has today, several years after it was formed—brought a touch of home to the Maoris.

The Maoris—Adrian and Wallace Douglas—have come to Canada under the Empire Air Training Scheme. Mr. Wren, of Calgary, whose daughter had been writing to a girl called Douglas, in New Zealand, rang them up when he heard of their arrival—and, sure enough, they were the brothers of his daughter's friend.

Now the boys have a permanent invitation for Sunday lunch.

London's Don'ts For Shelterers

LONDON (BUP)—A list of "don'ts" has just been issued to London's air-raid shelterers by the Civil Defence Region. They are as follows:

Do not leave litter in the shelters.

Give or take bribes for booking places.

Take in any animal or article of furniture other than portable stools, coverings or cushions.

Make any disturbance while entering or leaving.

Sell any article, distribute advertising matter, or post bills.

FOOTBALL MEETING

An important meeting of the Lower Island Junior and Juvenile Football Commission will be held in The Colonist board room on Friday evening at 7.30 o'clock. All clubs are asked to have representatives present.

Retail Markets

Fruits

Texas Grapefruit, 5, 6 and 8 for	.25
Okanagan Pears, 1 lbs	.60
Emperor Grapes, lb	.25
Bananas, 1 lb., 11; doz .60 to	.60
California Grapefruit, 5 to 7 for	.25
California Lemons, doz .30 to	.45
Oranges—	
Navels, doz .20 to	.60
Apples (fancy)—	
Okanagan McIntosh, 6 lbs	.25
Delicious, doz .25 to	.30
Newtowns, doz .20 to	.30
McIntosh Reds, doz .20 to	.30
Spits, 5 lbs for	.25
Rome Beauties, 5 lbs for	.25
Calavos, small, each .20; 3 for	.50
Pineapples, each .35 to	.40
Mission Rhubarb, 3 lbs	.15
Texas Spinach, lb	.10

Vegetables

Local Cabbage	.05
Peppers, green, lb.	.35
California Celery, each 15; 2 for	.25
California Parsley, 1 bunch	.05
Parsnips, lb	.04
Local Onions, lb	.05
Local Cauliflower, each .10 to	.15
California Cauliflower, each	.25
California Broccoli, 1 bunch	.20
Turnips, lb	.05
Okanagan Onions, 1 lb	.05
Green Onions, bunch	.05
Local Carrots, bunch	.05
California Carrots, bunch	.10
Sweet Potatoes, 4 lbs	.25
California Lettuce, 15 each; 2 for	.15
Mexican and Bahamas Tomatoes, lb	.20
Mushrooms, lb	.30
Potatoes—	
Local, 15 lbs	.50
Yakima Gems, 8 lbs	.25
Kamloops Gems, 15 lbs	.25
Ashcroft Gems, 10 lbs	.25
New Potatoes, 2 lbs	.15
Yams, lb	.10

Fish

Smoked Red Salmon	.25
Brisk, 2 lbs.	.30
Red Salmon, lb	.30
Local Cured Black Cod	.22
Large Eastern Kippers, lb	.20
Local Kippers, lb	.10
Fresh Cod, 3 lbs	.25
Ladysmith Oysters, half pint	.30
Salt Cod	.25
Digby Chix, box	.30
Haddies, lb	.20
Boneless Herring	.30
Smoked Cod .20 and	.25
Haddie Fillets	.25
Fresh Smelts	.20
Local Kippers, 2 lbs.	.25
Bouse Shrimps, per lb	.35

Poultry

Chickens, per lb	.37
Heavy Fowl, per lb	.30
Light Fowl, per lb	.25
Turkey, No. 1 .37 to	.40

Retail Beef

Hamburger Steak .15 to	.20

OAK BAY WINS RUSSELL CUP

Defeats Victoria High School Ruggers, 25-0, in Annual Trophy Fixture

Packing too much weight in the scrum and scoring power in the backfield, Oak Bay High School ruggers yesterday trounced a game-fighting Victoria High School team 25-0, in the annual Howard Russell Cup match played on the Fernwood Road grounds. The green-sweatered Oak Bay students established an 8-0 lead at half-time, and piled on seventeen more points in the final stanza.

Outplayed in practically every department, the lighter Victoria High School ruggers made the best of their afternoon chores, and never gave up trying against the stronger and better-balanced Oak Bay squad. They did drive deep into enemy territory a few times during the afternoon, more particularly in the opening stanza, but failed to even make a mark on the score sheet.

GOOD BACKFIELD

Oak Bay trotted out a sweet backfield, with plenty of speed and ball-handling ability, and made it count. They tore big, gaping holes in the opposing defence and raced over for well-earned and cleverly executed trys.

Squire and Baker bagged the first two major scores, and the latter player converted his own try to make the tally 8-0 at halftime.

Squire, Sturrock, Duncan, Sturrock and Wilkinson scored in that order in the second half, and Baker converted one of the five tries.

LINE-UPS

Oak Bay High School—Mulholland, Gatehouse, McDonnell, Bird, Clayards, Baker, Travis, Cawley, Hobson, Sturrock, Doe, Duncan, St. Louis, Squire and Wilkinson.

Victoria High School—Yeamans, Wallis, Mowaby, Butler, "Bud" Peterson, Bhan, Earl, Anstey, McKeachie, Chungranes, Jones, Penketh, Ben Peterson, Brown and Popham.

DESTROYERS BACK IN HOME WATERS

Continued from Page 1

of them was under fire of German shore batteries during the evacuation of France.

Officers of the vessels claimed no sinkings of submarines or destruction of attacking aircraft, though they admitted "we had contact with the enemy one way or another," and also the possibility of some success with both submarines and aircraft.

Since last Summer the vessels had been operating as part of the Canadian group with the Royal Navy. Of late, they said, they have been engaged in a combination of fleet work and convoy duty.

ALL OVER ENGLAND

They have been based "all over England" on the east and west coasts, "generally chasing around." The vessels, whose identities are withheld because of wartime restrictions, found their warmest action while on the east coast.

Most of their brushes came with aircraft and submarines. No large surface craft tried conclusions with the vessels.

Submarine activity was most brisk, as far as the Canadians were concerned, in September, October and November of last year and subs were found and attacked frequently.

"But of course that has eased off now," creamen added.

Most of the aerial activity came off Britain's northwest coast. The attacks generally came at night and it was hard to tell if their guns brought down any of the Axis planes they duelled with.

They said that from their recent experiences they are convinced that the submarine menace is being mastered.

One of the ships had taken part in the rescue of survivors of a liner torpedoed as she was on her way across the Atlantic. More than 800 castaways crowded the little vessel.

PICK UP SURVIVORS

Another time one of the Canadians picked up a group of men in an open lifeboat that had sailed 750 miles after their ship was lost. The twelve men had stood the experience "wonderfully," the officer said, and as with other survivors picked up at sea, from time to time showed a wonderful spirit of determination to win. Several other crews of sunken merchantmen were picked up.

One of the many rescued men was a Chinese who had no fondness for life aboard a rolling, bouncing warship. He put his feelings this way: "One day, two days, three day aboard destroyer, Chinaman die."

The men of one of the ships found their greatest thrills in the evacuation of French troops from St. Valerie, where they were directly under the guns of Nazi shore batteries. Exploding shells splashed all about the vessel, they said, but none struck her.

SAD EXPERIENCE

The St. Valerie incident brought the saddest experience of the stay overseas. Under orders, the Canadians could take off only soldiers in uniform. They had to sail away while weeping women and children pleaded vainly to be brought off from France before the enemy occupied their homes.

Back in Canadian waters, the navy men came into port to an uproarious welcome. As the ships slid up to the dock a band rolled out "Hail, Hail, the Gang's All Here." Sailors ashore bellowed cheers, waved caps and shouted greetings to long-absent comrades-in-arms.

"It's sure great to be back in Canada," said George Jarmon, of Vancouver. He and some of the others had found Jerry's "scream bombs" among their most uncomfortable experiences. They were "too terrifying to imagine."

"You'd think they were going to drop right on top of you," he explained. "But fortunately they didn't."

On the way home the trip was uneventful. Fine weather prevailed all the way.

BIMELECH RETIRES

WEST PALM BEACH, Fla., March 3 (AP)—Bimelech will retire Thursday to the Idle Hour farm of Col. E. R. Bradley at Lexington, Ky., to stud, after earning $246,000 for his owner, it was learned today.

FOOTBALL MEETING

Victoria and District Football League will hold an important meeting in The Colonist board room, tomorrow evening, at 8 o'clock. All clubs are asked to have delegates present.

SLOAN'S Family LINIMENT
Quick Relief for STIFFNESS, SORENESS, BUMPS, ACHES, PAINS from BRUISES, CHEST COLDS
THE LINIMENT THAT HELPS NATURE HEAL FASTER
No Rubbing JUST PAT IT ON!

Does Your STATIONERY carry distinction?

Social Stationery is an important as commercial work. By the appearance of your letters you are judged, especially by discriminating women. It is the same with invitations, "At Home" cards, visiting cards . . . they must be correct in every detail, bearing the stamp of good taste. Take no chances with these important details. Let The Colonist handle your printing. We have the equipment and the years of experience which guarantee perfect workmanship.

1211 BROAD STREET

The Colonist
COMMERCIAL DEPTS.

SAVE $$
BY BUYING THIS NEW 1941
EASY WASHER
With the Super-Safety Streamlined Wringer for
Only $87.50
Terms as Low as $5.45 Monthly
Don't struggle every Monday over a back-breaking wash when you can purchase an EASY at such an attractive price and on such low terms. Let us install one for you today.
KENT'S, LTD.
641 Yates Street Phone E 6013

Fall In All Cars
Make an appointment with us NOW for your Car Insurance. You will be surprised at the protection our policy offers you.
Cyril Buhlin
GENERAL INSURANCE
208 Bank of Toronto Building
— Phone —
Office E 1832 Res. G 5940

BRAKES
SPECIALIZED
CARBURETOR AND MOTOR
TUNE UP SERVICE
BOULTBEE (VICTORIA) LTD. 1100 YATES ST

EDISON MAZDA LAMPS
Save you money.... because they stay brighter longer
You get real lighting value when you fill empty sockets with Edison Mazda Lamps—They are pre-tested 480 times to give maximum light at minimum cost. Keep a carton on hand.
MADE IN CANADA
CANADIAN GENERAL ELECTRIC CO. LIMITED

W. & J. WILSON
Established 1862
Jaeger Woollens — Burberry Coats
Men's and Boys' Clothing
1221 GOVERNMENT STREET PHONE G 2614

DISTILLED AND BOTTLED IN Scotland
Old Parr SCOTCH WHISKY
26 oz. $3.75
40 oz. $5.60
MACDONALD GREENLEES LTD., LEITH, SCOTLAND

This advertisement is not published or displayed by the Liquor Control Board or by the Government of British Columbia.

FINANCE - COMMERCE - MARKETS

War Shifts Tend To Chill Trading On Wall Street

NEW YORK, March 3 (AP)—Leading stocks back-tracked again in today's market as fresh apprehension over European war shifts tended to chill speculative sentiment.

While resistant spots were present here and there, losses of fractions to around 2 points were well distributed at the close. Steels, rails and motors were among the principal sufferers.

The list was only slightly irregular at the start, but a selling flurry in the first hour, while brief, unsettled prices in virtually all departments. Dealings then slowed and mild recoveries were to be seen when the final gong sounded.

The Associated Press average of sixty stocks was off .4 of a point at 46, largest drop for this composite since February 14. Transfers amounted to 333,460 shares against 405,880 last Friday.

Prominent share losers included U.S. Steel, Bethlehem, General Motors, Chrysler, Santa Fe, Great Northern, Du Pont, American Can, Woolworth, International Harvester, Boeing, Douglas Aircraft, American Tobacco "B," Anaconda, Cerro de Pasco, Goodyear and Eastman Kodak.

Universal Pictures preferred pushed up 12 points on relatively few sales. A shade higher also were American Telephone, Union Carbide, International Nickel and Allied Chemical.

American Can	84 2	85
American Locomotive	12 4	12
American P. & L.	2 1	2 2
American Rolling Mills	12 0	12-7
American Tel. & Tel.	160-0	161
Anaconda Copper	2[illegible] 0	23 [illegible]
Atchison Railway	2[illegible]	22
American Woolen pfd	53 4	52 1
B. & O. Railway	3	2 3
Baldwin Locomotive	14 5	14
Bendix Aviation	34 2	
Beth. Steel	76-0	
Boeing	[illegible]	[illegible]
Briggs	2[illegible] 0	2[illegible]
C P R	[illegible]	3 [illegible]
C. & O. Railway	4[illegible]	40 6
Chrysler	64	64 6
Cont. Can	3[illegible]	37 0
Crown Zellerbach	1[illegible]	13
Crucible Steel	30	30 4
Curtiss Wright	[illegible]	8
Curtiss Wright A	2[illegible] 2	
Douglas Aircraft	[illegible] 0	[illegible] 4
DuPont	143	144
El. Auto Lite	3[illegible]	3[illegible] 1
Freeport Texas	30	3[illegible]
General Foods	2[illegible]	30
Gen. Electric	3[illegible] 3	32 4
General Motors	42 2	
Great Northern	2[illegible]	2[illegible] 4
Glass Sound	2[illegible] 6	24
Int. Harvester	4[illegible] 4	40
Int. Nickel	[illegible]4	2[illegible] 0
Johns Manville	[illegible] 2	[illegible] 2
Kennecott Copper	31 6	
Loew's	3[illegible] 2	3 6
Monsanto Chemical	7[illegible] 0	8[illegible]
Montgomery Ward	36	36
Nash Kelvinator	4	4
Nat. Dairy		
New York Central	[illegible]	1[illegible]
Northern Pacific	[illegible]	[illegible]
Pacific Gas & Electric	[illegible] 3	[illegible] 4
Packard	[illegible]	
Paramount Pictures	[illegible]	[illegible]
Penn. Railway		2[illegible]
Pullman	2[illegible] 4	23 4
Radio	4	4
Republic Iron Steel	14 4	14
Safeway Stores	[illegible]	1[illegible]
Sears Roebuck	7[illegible] 4	7[illegible] 0
Southern Pacific	0	[illegible]
Southern Ry.	11 4	1[illegible]
Standard Brands	0	[illegible]
Standard Oil Cal.	10	
Standard Oil, N.J.	33 7	14
Studebaker	0	[illegible]
Texas Corp.	3[illegible] 2	3[illegible] 4
Texas Gulf	33 7	34 1
Twentieth Century Fox	0	[illegible]
Union Carbide	66 2	66
Union Oil Cal.	17	17
Union Pacific	7[illegible] 4	7[illegible] 6
United Aircraft	3[illegible]-2	3[illegible] 4
United Airlines	12 4	12
United Gas & Imp.	[illegible] 2	[illegible]
U. S. Rubber	20	2[illegible]
U. S. Rubber pfd	84 2	84
U. S. Smelting	[illegible]0 0	[illegible]0
U. S. Steel	[illegible]0 4	[illegible]0 5
Vanadium	3[illegible] 0	
Westinghouse Electric	94	[illegible]
Western Union	10 [illegible]	1[illegible] 5
Woolworth	3[illegible] 5	
Zenith Radio	1[illegible] 3	14

DOW JONES AVERAGES

Dow Jones averages today follow:

Thirty industrials, 120.91, off .95.

Twenty rails, 27.32, off .26.

Ten utilities, 19.25, off .29.

Total sales, 228,000.

(R. A. Humber Ltd.)

All Fractions in Eighths

	Bid	Asked
Allied Chemicals	146	146-0

Grain Markets

WINNIPEG GRAIN

(R. A. Humber Ltd.)

Wheat	P.C.	Open	High	Low	Close
May	77[illegible]	77[illegible]	77	[illegible]	[illegible]
July	78 [illegible]	78	78 [illegible]	78[illegible]	78[illegible]
Barley					
May	48[illegible]	43[illegible]	48 [illegible]	47[illegible]	47[illegible]
[illegible]	44[illegible]	44 [illegible]	45[illegible]	43 [illegible]	43[illegible]
Oats					
May	32	35	30	30[illegible]	34[illegible]
July	35[illegible]	32[illegible]	32[illegible]	31[illegible]	32[illegible]
Oct	31[illegible]	31	3[illegible]	31	31[illegible]
Rye					
May	40	40[illegible]	40 [illegible]	40 [illegible]	40[illegible]
July	[illegible]	40	[illegible]	[illegible]	[illegible]
Flax					
May	150[illegible]	150	1[illegible]	150	1[illegible]
July	1[illegible]	1[illegible]	1[illegible]	1[illegible]	
Oct	1[illegible]	1[illegible]	1[illegible]	1[illegible]	1[illegible]

Cash Grain

Wheat	
1 Northern	75[illegible]
2 Northern	72[illegible]
3 Northern	70[illegible]
Track	72[illegible]
Oats	
2 C.W.	30[illegible]
Track	3[illegible]
Barley	
3 C.W.	48[illegible]
Track	47[illegible]
Flax	
1 C.W.	150[illegible]
Track	150[illegible]
Rye	
2 C.W.	4[illegible]
Track	4[illegible]

CHICAGO GRAIN

(R. A. Humber Ltd.)

Wheat	P.C.	Open	High	Low	Close
May	8[illegible]	8[illegible]	84	8[illegible]	8[illegible]
July	7[illegible]	79[illegible]	78[illegible]	7[illegible]	78
Sept	79[illegible]	79	78[illegible]	7[illegible]	7[illegible]
Corn					
May	60[illegible]	60[illegible]	61	60[illegible]	60[illegible]
July	6[illegible]	60[illegible]	60[illegible]	60[illegible]	6[illegible]
Sept	60 [illegible]	60 [illegible]	60[illegible]	59[illegible]	59[illegible]
Oats					
May	35 [illegible]	35	35[illegible]	34 [illegible]	35
July	31[illegible]	31[illegible]	31[illegible]	31 [illegible]	3[illegible]
Sept	30[illegible]	30[illegible]	30[illegible]	30 [illegible]	30 [illegible]
Rye					
May	43 [illegible]	43	43[illegible]	43[illegible]	43[illegible]
July	44[illegible]	44[illegible]	45 [illegible]	44	44[illegible]
Sept	46	45[illegible]	46[illegible]	45	45[illegible]

Dominion Bonds

Burns & Wainwright Ltd.

			Bid	Asked
Dom. of Can.	1941	3	100.00	100.00
"	1942	[illegible]	107.[illegible]	108.50
"	1944	4[illegible]	108.00	109.00
"	1949	4 [illegible]	10[illegible].00	10[illegible].00
"	1946	4[illegible]	109.50	110.50
"	1948	3[illegible]	1[illegible].00	1[illegible].00
"	1952	4 [illegible]	[illegible]	1[illegible].50
"	1958	4[illegible]	1[illegible].75	109.50
"	1958	4[illegible]	109.50	110.50
"	1955	3	[illegible].50	[illegible].50
"	1966	3[illegible]	100.00	101.00
"	Perp.	3 [illegible]	[illegible].00	[illegible].75
"	1960	3[illegible]	102.75	103.50
"	1951	3[illegible]	1[illegible].75	10[illegible].00
"	1950	3	[illegible]	[illegible].75
1st War Loan	1952	3[illegible]	101.00	102.00
2nd War Loan	1952	3 [illegible]	[illegible].50	[illegible].50

DOMINION GUARANTEED

			Bid	Asked
Can. Nat. Rly.	1951	4 [illegible]	113.50	115.[illegible]
	1957	4 [illegible]	1[illegible].00	116.25
	1958	4[illegible]	116.75	110.75
July	1969	5	114.00	115.25
Oct.	1969	5	114.00	116.50
"	1956	3	110.75	11[illegible].[illegible]
"	1953	3	[illegible].75	[illegible].00
"	1949	3	102.75	104.25
"	1960	3	[illegible].75	[illegible].75
"	1950	3	[illegible].75	[illegible].00
Grand Trunk	1962	3 [illegible]	[illegible]	[illegible].25
	1962	4 [illegible]	100.70	

Corporation Bonds

(Burns & Wainwright Ltd.)

	Bid	Asked
Abitibi 5%, 1953	6[illegible].00	[illegible].70
B.C. Pulp 6%, 1950	[illegible].00	[illegible].50
Brown Co. 5[illegible]%, 1946	[illegible].25	[illegible].00
Calgary Power 5%, 1960	107.00	10[illegible].00
Canada Cement 4¾%, 1951	10[illegible].00	10[illegible].00
Canada Steamship 5%, 1957	[illegible].75	[illegible].50
C.P.R. 6%, 1940	[illegible]	. .
C.P.R. 3½%, 1962	[illegible].00	
Dominion Tar 4½%, 1951	100.00	101.00
Famous Players 4½%, 1951	[illegible].00	101.50
Gatineau Power 6%, 1969	1[illegible].00	100.00
Maple Leaf 5%, 1950	70.50	73.25
Massey-Harris 4½%, 1954	[illegible].50	[illegible].00
McColl-Frontenac 4½%, 1949	101.25	10[illegible].50
Shawinigan 4%, 1961	1[illegible].00	10[illegible].25
Simpsons Ltd. 4½%, 1951	[illegible].20	101.00
United Grain Grws. 5%, 1948	[illegible]	[illegible].50

SILVER MARKETS

LONDON, March 3 (AP)—Bar silver, 23 5-16d, off 1-16. (Equivalent 42.28 cents).

HEAVY HAULING
WE SPECIALIZE IN HANDLING BOATS, MACHINERY, SAFES, ETC.
ESTD. 1890 HEANEY'S CALL G 2194

FOREIGN EXCHANGE

NEW YORK, March 3 (AP)—Quotations in cents.

Official Canadian Control Board rates for United States dollars: Buying 10 per cent premium, selling 11 per cent premium, equivalent to discounts on Canadian dollars in New York [illegible] 9.09 per cent.

Canadian dollar in New York open market 14[illegible] per cent discount, or 8[illegible].[illegible] United States cents.

Germany—40.03; benevolent 10.[illegible]
Finland—2.00
Greece—.6[illegible]
Hungary—19.77
Italy—5.00
Portugal—4.0[illegible]
Sweden—[illegible].85
*Switzerland—23.2[illegible]
Yugoslavia—2.30
Argentina—Official 29.77; free 23.10
Brazil—Official 6.05; free 5.00
Mexico—20.[illegible]0
Japan—23.44
Hongkong—24.44
Shanghai—5.[illegible]4
*For commercial transactions.

STERLING EXCHANGE

NEW YORK, March 3 (AP)—Quotations in dollars: Official Bank of England Foreign Exchange Committee rates: Buying 4.02, selling 4.04; open market cables 4.04.

Rates in cent cables unless otherwise indicated.

Montreal Stocks

(James Richardson & Sons)

	Bid	Asked
Algoma Steel Com.	8	8[illegible]
Algoma Steel Pfd.	66	64
Assoc. Breweries Com.	14 [illegible]	[illegible]
Assoc. Breweries Pfd.	1[illegible]4	
Building Products	1[illegible]	14
Canada Northern Power	6 [illegible]	7 [illegible]
Canada Steamships	1	4
Canada Steamships Pfd.	1[illegible]	18
Canadian Car A	2	[illegible]
Can. Car & Foundry	6 [illegible]	7
Can. Car & Foundry Pfd.	3[illegible]	3[illegible]
Canadian Celanese Com.	[illegible]	2[illegible]
Canadian Celanese Pfd.	1[illegible]4	7
Canadian Car. Pfd.	1[illegible]	17
C. P. R. Com.	4	4[illegible]
[illegible] Pfd.	4	5 [illegible]
[illegible] Smelters	[illegible]	3
[illegible]	2[illegible]	10
[illegible] Com.	24	2[illegible]
Dominion Bridge	24 [illegible]	24[illegible]
Dominion Coal Com.	7	7 [illegible]
Dominion Coal Pfd.	19[illegible]	19[illegible]
Dominion Tar	6 [illegible]	4
Dominion Tar Pfd.	61	6[illegible]
Dominion Textiles	74	75
Gatineau Power Pfd.	7[illegible] [illegible]	
General Steelwares Com.	4[illegible]	
Hamilton Bridge	1	3[illegible]
Hollinger	12[illegible]	13
Howard Smith	11 [illegible]	12
Howard Smith Pfd.	98	100
Hudson Bay M. & S.	24[illegible]	24 [illegible]
Int. Nickel	21	22
Int. Petroleum	13	13 [illegible]
Lake of the Woods	11	
Massey-Harris	2	2[illegible]
Montreal Cottons Pfd.	110	
Montreal Power	20	2[illegible]
National Breweries	24	24[illegible]
National Steel Car	30	31
Noranda	50	50
Ogilvies	20	2[illegible]
Ottawa Power	6	11
Penmans		55
Power Corpn.	4 [illegible]	5
Price Bros.	8	8
Price Bros. Pfd.		67
Rolland Paper		13
St. Lawrence Corpn. Pfd.	15	16
St. Lawrence Paper Pfd.	30	3[illegible]
Sherwin Williams	6	10[illegible]
Steel of Canada	60	61
Steel of Canada Pfd.		64
United Steel	2[illegible]	3
Can. Investment Fund		3.50
Curb		
Abitibi	65	80
Abitibi Pfd.		7[illegible]
Asbestos	10	16 [illegible]
Bathurst B		
Brewers & Distillers	6	
Canada & Dominion Sugar	26 [illegible]	24
Canada Malting		30[illegible]
Canada Vinegars		7[illegible]
Canadian Breweries	51	60
Canadian Breweries Pfd.	33	34
Canadian Vickers	2	3[illegible]
Commercial Alcohols	100	10[illegible]
Consolidated Paper	2	3 [illegible]
Cub Aircraft	70	80
Donnacona A	3 [illegible]	4
Fairchild	3	3[illegible]
Fleet Aircraft	3[illegible]	4
Ford A	14[illegible]	16
Fraser Company	8 [illegible]	7[illegible]
Massey-Harris Pfd.	15 [illegible]	20
McColl-Frontenac Pfd.	82	80
Saar Harvey	85	
Royalite Oil		10
Hiram Walker	80 [illegible]	30[illegible]
Hiram Walker Pfd.	10 [illegible]	19[illegible]
Banks		
Bank of Commerce	1[illegible]6	
Bank of Montreal	170	180
Banque Canadienne Nationale	145	

Toronto Stocks

MINING SECTION

(Island Investment Co. Ltd.)

	Bid	Asked
Ajax	[illegible]	12
Aldermac	10	12
Base Metals	[illegible]7[illegible]	0[illegible]
Beattie	1.10	1[illegible]
Bralorne	9.[illegible]	10.00
[illegible]	3.[illegible]	3.[illegible]
Central Patricia	1.[illegible]	1.[illegible]
Chesterville	1.30	[illegible]0
Dome	22.00	
East Malartic	3.00	[illegible]
Eldorado	[illegible]	30
Falconbridge	3.25	
Gunnar Gold	[illegible]	[illegible]
Hard Rock	70	
Hollinger	12.[illegible]	
Howey	25	28
Hudson Bay M. & S.	24.00	25.00
Intl. Nickel	31.50	32.00
Kirkland Lake	[illegible]	80
Kerr Addison	3.[illegible]	
Lakeshore	13.[illegible]	
Little Long Lac	[illegible]	32
[illegible]	1.[illegible]	1.20
McIntyre	47.00	49.00
Mcrassa	60	[illegible]
McKenzie Red Lake	45	[illegible]
McLeod Cockshutt	1.01	[illegible]
McWatters	23	24
Mining Corpn.	88	
Moneta	43	44
Nicolaine	1.02	10
Noranda	50.[illegible]	[illegible].00
Pamour	1.10	[illegible]
Powell Rouyn	78	85
Paymaster	22	
Pend Oreille	4[illegible]	46
Perron Gold	[illegible]	40
Pickle Crow	2.[illegible]	2.[illegible]
Pioneer	2.0[illegible]	2.[illegible]
Premier	80	84
Preston East Dome	2.[illegible]	2.[illegible]
Reno	10	12
San Antonio	[illegible]	2
[illegible]	[illegible]	4[illegible]
Sherritt	54	
Sladen Malartic	[illegible]	[illegible]
Sudbury Basin	[illegible]	
Sullivan	55	60
Steep Rock	1.07	
Sylvanite	1.80	[illegible]
Teck-Hughes	1.[illegible]	[illegible]
Toburn	2	[illegible]
Unit Lake	25	[illegible]
Upper Canada	44	48
Ventures	3.0[illegible]	[illegible]
Waite Amulet	[illegible]	[illegible]
Wright-Hargreaves	[illegible]	8.00

INDUSTRIAL SECTION

(Island Investment Co. Ltd.)

	Bid	Asked
Bell Telephone	154 [illegible]	1[illegible]
Brazilian Traction		
Breweries Corpn.		90
B. A. Oil	[illegible]	[illegible]
B.C. Power A		24
B.C. Power B		1[illegible]
Building Products	13 [illegible]	[illegible]
Canada Cement	4	5
Canada Malting	6	
Can. Industrial Alcohol A	2	3 [illegible]
Can. Industrial Alcohol B	[illegible]	
Canadian Pacific	4 [illegible]	4 [illegible]
Cockshutt Plow	6	
Dominion Bridge	24 [illegible]	
Dominion Steel & Coal	7	
Dominion Stores	4	
Ford of Canada	1	
Gatineau Power		
General Steelwares	4 [illegible]	
Goodyear	[illegible]	[illegible]
Hiram Walker	30 [illegible]	30[illegible]
Imperial Oil	8 [illegible]	
Imperial Tobacco	1[illegible]	1[illegible]
Intl. Nickel	31	32
Intl. Pete	2	1[illegible]
Laura Secord	8 [illegible]	
Massey-Harris	3	2[illegible]
McColl-Frontenac	4	4
Montreal Power	3[illegible] [illegible]	3[illegible]
National Breweries	24	
National Steel Car	31	
Ogilvie	20	30
Power Corpn.	4 [illegible]	5
Shawinigan	1[illegible]	15[illegible]
Steel of Canada	60	
Banks		
Canadian Bank of Commerce	1[illegible]	
Bank of Nova Scotia	280	
Royal Bank	153	

Averages

Industrials, 88.47, down [illegible]
Golds, 66.67, down 1.[illegible]
Metals, 82.55, down .[illegible]
Oils, 10.01, down .12
Sales, 136,000.

THE REASON

Aunt Mary: "Why are you taking a black dress to the seaside?"

Joan: "Well, Henry isn't a very good swimmer, you know."

Stocks and Bonds

(A. E. AMES & CO., VICTORIA)

	Bid	Asked
Bell Telephone	1[illegible]	15[illegible]
B.A. Oil	[illegible]	16[illegible]
B.C. Power A	24	2[illegible]
Burlington Steel	8	8
Can. Car & Foundry Pfd.		25
C P R	4[illegible]	4 [illegible]
Canada Iron Mills	81	3[illegible]
Con. Mining & Smelting	3[illegible]	30 [illegible]
Consolidated Paper	3 [illegible]	3
Dominion Bridge	22	2[illegible]
Dominion Steel & Coal B	7 [illegible]	8
Ford of Canada A	15	14[illegible]
Gatineau Power Pfd.	7[illegible]	81
Gatineau Power		8
Goodyear Tire		74
Imperial Oil	8[illegible]	8[illegible]
Imperial Tobacco	1[illegible] [illegible]	1[illegible]
Intl. Metal Indust. 6 Pfd.	82	80
Intl. Metal Indust. A	8[illegible]	8
Intl. Nickel	31	3[illegible]
Intl. Petroleum	13 [illegible]	14
Montreal L. H. & P.	25	
Moore Corpn.	42	44 [illegible]
National Steel Car		32
Shawinigan W. & P.		16
Steel of Canada		61
Hiram Walker G. & W.	20	30[illegible]
Bank of Montreal	170	180
Royal Bank	[illegible]	155
Canadian Bank of Commerce	1[illegible]	

EGG MARKET

These prices are obtained daily from the office of the Dominion Government Poultry Produce Inspection Service, Victoria, G 2492.

To producer:

Grade "A" large	.17
Grade "A" medium	.16
Grade "A" pullet	.14

Following are city wholesale:

Grade "A" large	.21
Grade "A" medium	.20
Grade "A" pullet	.19

Metal Markets

MONTREAL, March 3 (CP)—Spot Copper, electrolytic, 12.79; tin, 60.25; lead, 9.50; zinc, 5.65; antimony, 16.23, per 100 pounds f.o.b. Montreal, five-ton lots.

NEW YORK, March 3 (AP)—Copper steady, electrolytic spot, Conn. Valley, 12.00; export, f.a.s. New York, 10.50 to 12.00. Tin steady; spot and nearby, 51.37 1-2; forward, 51.00. Lead steady; spot, New York, 5.85 to 5.70; East St. Louis, 5.50. Zinc steady; East St. Louis, spot and forward, 7.25. Pig iron, quiet; No. 2 f.o.b. Eastern Pennsylvania, 24.00; Buffalo, 23.00; Alabama, 19.39. Aluminum, virgin 99 p.c., 17.00.

London Stocks

LONDON, March 3 (AP)—British stock closings, in sterling:

Austin "A," 12s 9d; Babcock & Wilcox, 40s 6d; Boots Drug, 26s 3d; Central Mining, £11 1-2; Consol Gold, 24s 4 1-2d; East Geduld, £9 9-4; H.B.C., 22s 7 1-2d; Rand £6 2-9; Springs, 20s 7 1-2d.

Bonds: British 2 1-2 per cent Consols, £77 ex-div.; British 3 1-2 per cent War Loan, £103 9-9; British Funding 4s, 1960-90, £113 9-9.

C.N.R. REVENUES

MONTREAL, March 3 (CP)—Increase of $654,081 was reported today by Canadian National Railways in gross revenues of $5,309,076 for the week ended February 28, compared with $4,654,995 in the corresponding period of 1940.

Provincial Bonds

Burns & Wainwright Ltd.

		Bid	Asked
Alberta 4[illegible]	1955	54.00	57.00
Alberta 5	1950	58.00	60.50
British Columbia 4	1957	87.00	88.50
British Columbia 4	1953	100.00	10[illegible].50
British Columbia 5	1958	101.00	104.00
Manitoba 4[illegible]	1960	90.00	94.00
Manitoba 5	1959	95.50	98.00
New Brunswick 4[illegible]	1961	97.50	100.[illegible]
Nova Scotia 4[illegible]	1952	105.00	107.50
Ontario 4[illegible]	1950	1[illegible].00	110.50
Quebec 4[illegible]	1959	100.50	103.50
Saskatchewan 5	1959	61.50	
Saskatchewan 6	1952	65.00	. . . .

Foreign Bonds

(Burns & Wainwright Ltd.)

		Bid	Asked
Australia 5[illegible]%	1955	40.50	[illegible]
Bolivia 7[illegible]	1958	2.50	[illegible].00
Chile 6	1961	8.64	11.00
Colombia 6	1961	30.00	21.[illegible]
Germany 6[illegible]	1965	7.50	8.00
Italy	1951	44.75	46.[illegible]0
Japan 6[illegible]	1954	85.[illegible]	86.00
Peru 6[illegible]	1961	6.50	[illegible].00
Sydney 5	1955	6[illegible]	70.50
United Kingdom 4[illegible]	1990	27.50	23.00

Above prices in New York

FOREIGN EXCHANGE

OTTAWA, March 3 (CP)—Official Foreign Exchange Control Board rates unchanged at United States dollars, buying 10 per cent premium, selling 11 per cent premium. Equivalent discounts on Canadian dollars in New York: Buying 9.91 per cent, selling 9.09 per cent.

Sterling in Canadian funds: Buying $4.43, selling $4.47.

BAR GOLD

MONTREAL, March 3 (CP)—Bar gold in London was unchanged at $37.54 an ounce in Canadian funds; 168s in British funds, representing the Bank of England's buying price. The fixed $35 Washington price amounted to $39.50 in Canadian funds.

DIVIDENDS DECLARED

Canadian Celanese Company Limited, 25 cents on common; participating dividend of 60 cents on participating preferred and dividend of $1.75 on same stock for period January 1 to March 31; all payable March 31 to record March 14.

SOLVE THAT ONE

"I am now engaged," said Professor Bland, "in trying to discover a universal solvent."

"What is it?" asked Smart.

"A liquid that will dissolve anything."

"What a great idea," agreed Smart, "but when you find it what are you going to keep it in?"

Quiet Trading Brings Chiefly Gains on Vancouver Exchange

VANCOUVER, March 3 (CP)—Small gains outnumbered losses during quiet trading on Vancouver Stock Exchange today. Transactions totaled 6,044 shares.

Premier Gold at 88 gained 3 from Saturday's closing bid and Hedley Mascot was up 3 at 50. Privateer closed fractionally lower at 49 and other golds were inactive.

Among the oil issues Anglo-Canadian at 60 advanced 2 from Saturday's bid and Royal Canadian was up a fraction at 9. Vulcan rose fractionally at 28 while Home at 1.78 dropped 2 from Saturday's bid.

Pend Oreille, only trader in the base metal group, fell 10 to 1.50.

VANCOUVER QUOTATIONS

(Mara, Bair & Co. Ltd.)

Oils

	Bid	Asked
Amalgamated	1[illegible]	[illegible]
Anaconda	6	
Anglo-Canadian	5[illegible]	61
A. P. Con.	08	09
C. & E. Corpn.	[illegible]	[illegible]
Calmont	18	
Commonwealth	2[illegible]	
Continental	1[illegible]	[illegible]
[illegible]	[illegible]	
Dinnes	1	
Freehold	14	
Four Star		
Firestone		15
Highwood Sarcee	0[illegible]	[illegible]2
Home Oil	[illegible]	1.80
Madison	0[illegible]	01[illegible]
Mar Jon	[illegible]	0[illegible]
Mercury	04[illegible]	04 [illegible]
McDougall Segur	05 [illegible]	
Mill City	06[illegible]	
Model Oil		[illegible]
National Pete	04[illegible]	
Okalta	[illegible]	80
Pacalta		04
Prairie Royalties	0[illegible]	
Royal Canadian	08	10
Royalite	7.50	
Vanalta	[illegible]	08
Vulcan		40
Mines		
Big Missouri		05
Bralorne		[illegible]
Cariboo Gold	2 [illegible]	[illegible]
Dalhousie	02[illegible]	03
Gold Belt	2[illegible]	26
Grandview	1[illegible] [illegible]	[illegible]
Gull Wing	01 [illegible]	
Hedley Mascot	48	52
Intl. Coal & Coke	38	
Island Mountain	8[illegible]	
Kootenay Belle	[illegible]0	[illegible]
[illegible]	00 [illegible]	
Pacific Nickel	06	
Pend Oreille	1[illegible]	[illegible]
Pioneer Gold	[illegible]	
Premier Border	0[illegible]	[illegible]
Premier Gold	8[illegible]	
Privateer	48	50
Reeves McDonald	10	18
Reno Gold	1	
Salmon Creek	[illegible]	[illegible]
Sheep Creek		
Silbak Premier		
Whitewater		
Ymir Yankee Girl		
Miscellaneous		
Coast Breweries	75	1.[illegible]
[illegible] Estates	1.[illegible]	1.[illegible]
United Distillers	1[illegible]	

What Today Means

"PISCES"

If March 4 is your birthday, the best hours for you on this date are from 8.45 to 11.45 a.m., from 1.45 to 3.45 p.m. and from 7.45 to 9.45 p.m. The danger periods are from 7.45 to 9.45 a.m., from 9.45 to 7.45 p.m. and from 9.45 to 11.45 p.m.

Let nothing dismay you on March 4 for through perseverance you will discover the way to overcome either physical, financial or mechanical difficulties. The ingenuity of man is unlimited, and clever ideas often enable many people to handle difficult and dangerous situations to their complete satisfaction. Music lovers are likely to be in an unusually appreciative and receptive mood on this date, for the harmony of melody is a factor that has a far-reaching and stimulating effect on players of musical instruments. Avoid repetition, for needless repetition is irksome and irritating. Married and engaged couples, and sentimental pairs regarding the future with the optimism true devotion so often inspires, will do well to realize that it is always dangerous to skate on thin ice, especially if in so doing they run the chance of involving others in their reckless disregard of the consequences that may follow.

If a woman, and March 4 is your birthday, use your feminine wiles and refrain from resorting to masculine measures in any endeavor you to make to secure business or political favors. It will pay you to be a good listener. Social triumphs can never compensate for the sacrifice of a happy home life, so let your social life play only an incidental part in the rounding out of a happy domestic career. Should force of circumstances compel you to seek a means of making a livelihood, the best fields of activity for you to engage in might be in the literary, dramatic, musical, educational, artistic, or a specialized commercial pursuit where individuality will be a distinct asset. Combine sentimentality with practicability if you expect to make a success of your marriage.

The child born on March 4 seldom suffers from shyness and frequently, at an early age, develops the gift of conversing with an unusually high degree of intelligence. Physical exercise is most helpful for children born on this date, particularly those exercises that keep them outside in the sunshine and fresh air. Energy and steadfastness of purpose generally result in Pisces children becoming well known and prosperous.

If a man, and March 4 is your natal day, curb any tendency you have to be impetuous, hot tempered or domineering if you wish to retain the love and respect of your family and friends. As a naturalist, geologist, artist, inventor, manufacturer, educator, salesman, broker, promoter, financier or agriculturist you should find yourself profitably engaged in congenial work.

(Released by Bell Syndicate)

Eleven Per Cent Increase Shown In City Phones

Until a new census is taken, no one will know to what extent Victoria's population has increased during the past two years, but if the growth of the British Columbia Telephone Company's service in this district can be taken as a rough guide, the gain is at least 11 per cent.

In Victoria city there were 17,945 telephones on January 1, 1939. On the corresponding date this year there were 19,907, according to a statement of development issued by the company. If figures for the sub-exchanges — Albion, Belmont, Colquitz and Keating—are included, Greater Victoria's total of telephones has increased in the two-year period from 19,964 to 21,024.

The increase in telephone connections has been general in all parts of Vancouver Island, but most pronounced at the northern end of the Island. The total number of connections with Island exchanges other than those already mentioned has risen from 7,561 to 9,339, bringing the Island total up from 26,548 to 29,363.

Figures for exchanges other than those in the area known as Greater Victoria are: Chemainus, 319, 323; Cobble Hill, 206, 226; Courtenay, 739, 911; Cumberland, 214, 319; Duncan, 1,201, 1,338; Ganges, 194, 201; Ladysmith, 315, 350; Nanaimo, 2,320, 2,449; Parksville, 238, 247; Port Alberni, 1,332, 1,637; Sidney, 319, 402, and Sooke, 25, 41.

Dismisses Action Against Consul

SAN FRANCISCO, March 3 (AP)—Fritz Wiedemann, San Francisco's German Consul-General, questioned the State Court's jurisdiction today in an $8,000 suit brought against him, and notified the county clerk's office he would ask dismissal of the complaint.

The suit brought by Mrs. Alice Crockett, divorced wife of a United States army officer, alleged Wiedemann employed her to go to Germany to ascertain how he was regarded by Hitler, but failed to pay her.

Wiedemann denied he ever employed Mrs. Crockett.

According to Culbertson

Sunday I explained that the one no trump bid used in the Culbertson system for many years, although technically excellent, lost a large part of its value because opportunities for its use arose too rarely. An opening no trump has great value quite aside from its offensive possibilities. In a sense a no trump is a pre-emptive bid, that is it forces the opponents to do their overcalling, if any, at the two level and thereby puts them under a decided strain. Consider this typical bidding:

South: 1 no trump; West: 2 hearts; North: Double; East:

North has been able to double West's two heart overcall because he has an excellent picture of South's hand, particularly as to distribution. Had South opened the bidding with one club or one diamond, East would have been able to overcall with one heart and even an opening spade bid from South would not have given North enough information to make a hairline double of two hearts. Thus, to make the opening no trump bid a more useful weapon, I have reduced the requirements for this bid. In the new Culbertson system these requirements are three and one-half to four honor tricks with either 4-3-3-3 or 4-4-3-2 distribution. Consider the following hands:

1 ♠ A Q 6 ♥ K 9 3 ♦ 9 8 4 2 ♣ A Q 7

2 ♠ K 9 6 ♥ A J 5 ♦ Q 9 6 2 ♣ A J 2

These hands represent minimum one no trump bids in the new system. Both hands contain precisely three and one-half honor tricks. These tricks are obvious in hand 1 but in hand 2 I had better review a point that was brought out several weeks ago in connection with the new honor trick table. It will be noted that hand 2 contains six honor cards. When counting honor tricks for no trump bids (or for suit bids based on four card suits) the possession of six or more honor cards adds a plus value to the hand as a whole. This, of course, is simply a short cut by which we can give the proper weight to intermediate cards.

In the case of an opening no trump based on 4-4-3-2 distribution, it should be borne in mind that the doubleton must not be worthless, but must be headed by at least a king:

♠ K 5 ♥ A J 4 ♦ K J 9 2 ♣ A J 7 4

This hand contains four honor tricks, counting these values: One-half in spades, one-plus in hearts, one-half-plus in diamonds, and one-plus in clubs, in addition to which a plus value is added to the hand for the seven honor cards it contains. Hence this is an example of the new upper limit no trump with 4-4-3-2 distribution.

TODAY'S HAND

South, dealer
Neither side vulnerable

NORTH
♠ K Q J
♥ —
♦ 10 9 9
♣ J 8 8 7 9 3 2

WEST
♠ 10 9 8 5 4
♥ K 8 5 4
♦ K Q 8 7
♣ A

EAST
♠ —
♥ Q 9 3 2
♦ J 9 4 3 2
♣ K Q 9 4

SOUTH
♠ A 9 7 6 3 2
♥ A J 10 7 6
♦ A
♣ 10

The bidding

South	West	North	East
1 ♠	Pass	2 ♣	Pass
2 ♥	Pass	2 ♠	
4 ♠	Pass	Pass	Pass

West opened the ace of clubs and, on seeing dummy's heart void, shifted to a trump.

South won in dummy and led a diamond to his ace. He cashed the ace of hearts, carefully discarding a club from dummy. Next he cross-ruffed two hearts and two diamonds, winding up in his own hand at the ninth trick.

At this stage West was reduced to three spades, a heart, and a diamond. Had he woodenly held on to the king of hearts, the lead of a heart by declarer would have made the contract safe. But West had foreseen just such a contingency and on the third lead of hearts had dropped the king.

Now when South led a fourth round of hearts East was able to win with the queen and return a club. Since West was in the position to over-ruff declarer, the contract was defeated.

TOMORROW'S HAND

North, dealer
Neither side vulnerable

NORTH
♠ J 2
♥ A J 10 9
♦ A Q 8 2
♣ 10 9 2

WEST
♠ Q 10 7
♥ K 9 7
♦ 7
♣ A K Q J 7 4

EAST
♠ 8 3
♥ Q 8 3 2
♦ J 10 9 5
♣ 8 9 2

SOUTH
♠ A K 9 9 9 4
♥ 8 4
♦ K 9 4 2
♣ 9

Mr. Culbertson will discuss this hand in tomorrow's column.

A. E. AMES & CO.
LIMITED
INVESTMENT SECURITIES
NEW YORK, MONTREAL — VANCOUVER, TORONTO, VICTORIA — WINNIPEG, LONDON, ENGLAND
301-310 Belmont House — Telephones E 6171-7-8

STOCKS — BONDS
BURNS & WAINWRIGHT, LTD.
612-0-3 CENTRAL BUILDING — PHONES G 6137-8

AGE AND EXPERIENCE
Each of the 700 YEARS, the total number of years our seven companies have experienced in being of INSURANCE SERVICE, is an additional bulwark of security to you. Time tells the tale.
PEMBERTON & SON, LTD.
E 8174 — 625 FORT STREET

INVESTMENT SECURITIES
NESBITT, THOMSON & COMPANY, LIMITED
204-6 Central Building,
620 View Street, Victoria
Branches in the principal cities of Canada

The Kids Read the Comics BUT...

THEIR ELDERS READ THE COLONIST CLASSIFIED
Phone E 4114
TO BUY
TO SELL
TO RENT
TO TRADE
They know that a check of the Want Ads puts them in touch with a list of values, whether it is rentals, used cars, real estate or second-hand furniture. Whatever you wish to buy or sell, you'll find it conveniently listed in The Colonist Classified, or an ad will put you in touch with the man you wish to reach.
The Daily Colonist
CLASSIFIED AD DEPT.
OPEN 8 A.M. TO 9 P.M.

Fugitive on a Dude Ranch

By STEPHEN PAYNE

(Copyright 1941 by Stephen Payne)

CHAPTER XXXII

They were playing jackpots and it was Tony's deal. Smoothie flipped a five-dollar bill—the last he had in front of him—to the centre of the table and announced, "She's opened for five."

None of the spectators spoke. Tension had gripped them all, even Nancy. Tony looked questionably at Maxwell, who shuffled nervously. "Staying for what I've got left. Four dollars and a half." He showed in his money.

Graves tossed his cards to the centre of the table without a word and Tony fingered his pile of cash. Said he, "We took the lid off white tags, Mr. Barclay! I'll just bet you ten bucks before the draw."

Maxwell protested angrily. "I thought we were playing for table stakes so when a fellow has no more money on the table he's not allowed to dig in his pockets."

"Tush, tush," purred Tony. "We took off the lid, Kirk."

Smoothie's right hand dived into his hip pocket and came out with a leather billfold. Nancy's eyes focused upon that billfold. She had seen that wallet before, or had she? Was it her Uncle Bill's billfold or wasn't it? If only Barclay would turn it over!

However, the girl was not afforded a better, clearer look at the wallet. Barclay had flipped from it one lone bill and was returning it to his pocket. A metallic note rang in his voice as he tossed the tan dollar bill into the pot. "It'll be a showdown, Tony, for this is the last piece of change I've got."

"I'm through," clicked Maxwell, very much unnerved. "Can I draw out my four and a half or can't I? You seem to be running this with a high hand, Tony."

"Take it out, Kirk," said Tony, his manner that of a very magnanimous potentate. "One card, sir, Barclay? I'll take the same."

He dealt one card to the prospective ranch buyer and one to himself. Nancy felt the cowboys about her as tense as stretched wire. She lifted her eyes to look at frozen faces from which all eyes were watching Barclay and Tony. Tony whose eyes were so sly, whose smile was so baleful.

"Showdown," agreed Tony. "What you got, Barclay?"

"Can you beat four kings?"

Tony's smile widened. "Let's see 'em."

Smoothie Dick Barclay spread out his hand: four kings and a deuce.

"Sorry, fella," said Tony. "Mine's a small straight flush in spades." Laying down the straight flush in spades that all might see he reached for the pot.

Barclay shrugged nonchalantly pushed back his chair lifted himself to his feet. "You win without a struggle, Tony."

Suddenly the tension in the room was all gone. Men were breathing naturally again, a hum of voices rose around the girl into whose ear Cashby was whispering. "We expected that ranch buyer to call on Tony a chest and lay him out cold."

At last she understood what had held the cowboy's nerves so taut. But the crisis had passed. Tony was now greedily stuffing his pockets with his winnings.

Nancy heard Barclay say, "I'm glad the sight's still young, for I want to drive over to Dagger Wash before I turn in. I must send a wire to my associate in Montana. Anybody want to go along in my car?"

Tony, who was now standing, too, spoke as if he were doling the prospective ranch buyer a favor. "Okay. Be ready in a few minutes."

As Barclay left the bunkhouse, Nancy stepped quickly over to Bing and Ted, who had just come from the Lodge. "Did you boys and Cinders get the flower that bloomed?"

"Not quite, Miss Bobbie," Bing answered. "Only a minute ago I saw Cinders tinkering with that relic by lantern light. Maybe he has."

Gabby was at the girl's side. "How about goin' to the big house and starting a dance, Bobbie?"

"I'm with you there." Shortly chilsed in, and Bronc added a laconic, "Uh-huh."

"By golly, if we start a hop maybe I'll get to waltz Miss Farnsworth 'round," Slim added enthusiastically.

"Thank you, boys," returned Nancy a bit breathlessly. "But I must hit the hay. Good night."

She flew across the yard to the cookhouse, driven by urgent need for haste.

* * *

Smoothie Dick Barclay's auto had passed through Jimtown and was chugging steadily on toward Dagger Wash when there came from behind the two men in the front seat the unmistakable sound of a violent, long-repressed sneeze.

Tony looked around at the dark rear seat. "Who's there?"

Smoothie's reaction was instantaneous yet decidedly different. He gripped Lefty. "Hold everything! Don't shoot!" Bringing the car to a skidding halt he raised his hands from the wheel, holding them shoulder-high and looking straight ahead.

Tony's voice dropped to a scared whisper. "You figure it's a stick-up, eh, Barclay?"

Steady Mister Bandit, I'm not resisting." Tony went on, his teeth beginning to chatter. "Barclay, I don't see anybody, or feel a gun."

Without moving either his hands or his head, Smoothie Dick said, "Let's get it over with mug or dick, whichever you are."

Still no answer from the back of the car. No movement. So at length Barclay ordered his companion of the shaking knees and chattering teeth "Switch on the dome light, Tony."

This done, Smoothie ventured to turn his head. A blanket hid something on the floor of the car. Jerking the covering aside he ejaculated, "It's a dame!"

"Olaf," choked Tony. Then, "Holy smoke! It's the new hired girl, Roberta. Hey, you! Hey you!" with sudden rage because neither the ranch buyer nor the girl could have helped but see how badly scared had been Anthony Thomas Ferriwell. "What you playing? Trying to run away, I suppose."

(To Be Continued.)

SO-ED CLUB HAS OPENING LECTURE

First of Series of Addresses Attracts Large Number of Young People

More than fifty young men and women met at the Y.M.C.A. Sub-Club's So-Ed Nite. Rev. A. E. Whitehouse, D.D., gave a most interesting talk on "The Happy Family" in the marriage preparation course, and Mr. Henrietta Anderson spoke very convincingly on "Our Mental Background" to the class in applied psychology. Questions and lively discussion followed both addresses.

Grant M. Paterson conducted the sing-along assisted at the piano by F. V. Shoemaker, then members served refreshments and the So-Eds adjourned to the gymnasium, where they danced to the latest recorded music.

The course will continue for three more Saturday nights, and it is the intention of the Phalanx Club to draw a sub-committee from the classes to assist them in making the nights even more enjoyable.

STAGE VARIETY SHOW FOR MEN

The Knights of Columbus staged another successful variety concert for the forces to a crowded house at the K. of C. Hall, Government Street, on Sunday evening. A well balanced and varied programme was arranged by James McGrath, who acted as master of ceremonies and led the community singing, assisted at the piano by Dorothy Mellan.

Among the artists were the Violet Fowler dancers, Yvonne Simpson and Ida Lalonde, Tom Kelway, tenor soloist, and Bert Lilley, monologuist. Maxina Hiah in popular numbers with the "Tuna Termites," made a big hit. The Tuna Termites also gave their well-known clever specialty. Newcomers in the hut was the quartette of Victoria vocalists, the Elizabethan Singers, which included Dorothy Parsons, Phyllis Townsend, Jack Townsend and Dudley Wickett. Their singing was well received by the troops. Miss Marguerite Daniels and Brian Burden-Murphy were the accompanists.

At the conclusion of the entertainment, refreshments were served by the Lake Hill Division of the Catholic Women's League. Further shows were announced for Thursday evening (talking pictures), and a full dancing programme by the Florence Clough Dance Academy on Sunday next.

CARELESS BURGLAR

TULSA, Okla., March 1 (AP).—The fellow who broke into Mrs. Mina Means' cafe isn't much of a success as a burglar.

He took a purse containing $50.50. Several blocks distant he threw it away, taking the fifty cents and corresponding dab folded into another compartment.

The finder restored purse and money to Mrs. Means.

FLYIN' JENNY — *Straight From the Shoulder* — By Russell Keaton

MUTT AND JEFF — *Even Gave Jeff a Manicure* — By Bud Fisher

MARY WORTH'S FAMILY — By Dale Allen

SUPERMAN — *A Big Help* — By Jerry Siegel and Joe Shuster

POPEYE — *Unappreciative Colonel* — By J. Millar Watt

LIFE'S LIKE THAT - By Fred Neher

"Why should I work for money with all those radio programmes giving it away?"

POP — *Unappreciative Colonel* — By J. Millar Watt

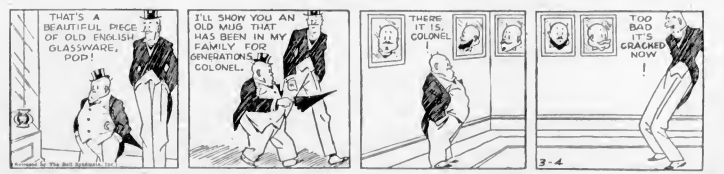

BLONDIE — *Flash! Man Bites Dog!* — By Chic Young

Business and Professional Directory, Want Ads

The Daily Colonist

RATES FOR CLASSIFIED OR WANT ADVERTISEMENTS

Two cents a word each insertion, twelve cents a word a week, with a minimum of ten words each with order. No advertisements accepted for less than twenty-five cents.

Death and Funeral Notices, $1.50 first insertion, $1.00 for each additional insertion. Marriages, Cards of Thanks and In Memoriam Notices, $1.50 per insertion.

Birth Notices, $1.00 per insertion.

Advertisers who desire that have replies addressed to a box at The Colonist and forwarded to their private address a charge of ten cents is made for mailing replies. In this case add three words ("Box ... Colonist") to the count for the number of words.

Out-of-town readers of our advertisements ask advertisers to give address as well as phone numbers, as it is not always possible to communicate through the phone.

Any claim for rebate on account of error or omissions must be made within thirty days from the date of the same, otherwise claim will not be allowed.

The Colonist will not be responsible for more than one incorrect insertion of any advertisement ordered for more than one issue.

The Colonist service is available every day from 8 a.m. to 9 p.m., excepting Sunday. Just call E mpire 4114.

To insure insertion, Classified Ads should reach The Colonist before 8 p.m. on the day previous to publication.

Classified Ads for the Sunday Colonist will be accepted up to 8 p.m. on Saturdays.

CLASSIFICATIONS

Acreage for Rent	87
Acreage for Sale	82
Acreage Wanted	84
Agents Wanted	16
Autos for Hire	66
Automobiles	66
Births	1
Bicycles and Motorcycles	60K
Boats and Launches	61
Building Materials	60A
Business Directory	33
Business Opportunities	73
Cards of Thanks	4
Church Notices	8
Clothing, Furs, Shoes, Etc.	60B
Coming Events	10
Dancing	25
Deaths	3
Dressmaking	22
Educational	23
Farms for Rent	86
Farms for Sale	85
Farms Wanted	87
Flats and Apartments to Rent	53
Flats and Apartments Wanted	54

3 DEATHS (Continued)

LEVIRE — There passed away on Friday morning, at the Royal Jubilee Hospital, Jean Levire, aged seventy-one years, of 1113 Fernwood Road, widow of the late William James Levire. The late Mrs. Levire was born in Scotland and had been a resident of Victoria for the last twenty-eight years. She is mourned by two sons and two daughters, Franklin, of Kimberley, B.C., and John, of Victoria, and Mrs. ... and Mrs. J. Hoevener, both of Victoria, and nineteen grandchildren and five great-grandchildren, also four brothers and one sister ... in Scotland and a brother in Australia and sister in San Francisco.

Funeral services will be held on Tuesday afternoon, at 3.30 o'clock, in McCall Bros.' Funeral Chapel. Rev. Bryce Wallace will conduct the service and interment will be made in Colwood Burial Park.

SMITH — There passed away in this city, on Friday afternoon, Miss Isabelle Grant Smith, aged forty-three years, of 309 Dunedin Street. The late Miss Smith was born in Edinburgh, Scotland, daughter of the late Mr. and Mrs. Charles Smith, and was for fifteen years a well-known teacher in Victoria West School and for many years a member of First United Church Choir. She is mourned by two brothers, John I. Smith, with whom she resided, and Douglas C., of 41 Obed Avenue.

Funeral services will be held on Tuesday afternoon in McCall Brothers' Funeral Chapel at 2 o'clock. Rev. Hugh A. McLeod, pastor of First United Church, will conduct the service. Place of interment will be announced later.

CROFT — At the Royal Jubilee Hospital on March 1, 1941, Mrs. Neth Rowell Croft, of Cadboro Bay Road, in her thirty-fifth year, born in Waipine, Oahu, Hawaiian Islands, and a resident of Victoria since last May. Survived by her parents, Mr. and Mrs. A. M. Rowell, in San Francisco, and two brothers, Nelson T. Rowell, of Palo Alto, California, and Jackson M. Rowell, of San Francisco.

Funeral from Hayward's B.C. Funeral Chapel on Tuesday. Cremation at Royal Oak. No flowers, by request.

FAIRWEATHER — There passed away at St. Joseph's Hospital, on Sunday morning, March 3, 1941, as the result of an accident, George Arthur, only and beloved son of Alice Louise and James Fairweather, of Mount Tolmie, in his twenty-eighth year. He leaves, besides his parents, two sisters, Mrs. Thomas Price and Miss Flora Fairweather, one aunt, Mrs. Florence H. Fletcher, and three uncles.

Private funeral in Hayward's B.C. Funeral Chapel on Wednesday. Rev. Canon ... officiating. Interment in St. Luke's Churchyard.

WILES — After a lengthy illness there passed away Sunday, March 3, at St. Joseph's Hospital, Frederick George Wiles, of Ruby Road, Saanich. Born in Kent, England, the late Mr. Wiles ...

DOUBLE SERVICE IN WANT ADS

You can telephone your answers as well as your classified advertisements to The Colonist. Readers are often interested in Want Advertisements that do not carry the names or addresses of advertisers, but a Colonist ... of those readers who find it inconvenient to write an answer and to serve the advertiser better.

We Will Take Replies to Box Numbers Over the Telephone

The Colonist service is available from 8 A.M. to 9 P.M., excepting Sundays. Phone E mpire 4114.

21 PERSONAL (Continued)

SHOTBOLT'S ANTACID POWDER CORrects stomach discomfort. Shotbolt's Drug Store, 594 Johnson Street.

"TAKE 'EM TO CHARLIE'S" STILL open! He's moved. 633 Fort. G 4012.

VISIT BIRGS BABY NEST—EXCLUSIVE baby wear, children to six years. 1463 Douglas. E 6834. Mrs. R. M. O. Reid.

WATCH AND CLOCK REPAIRING. Guaranteed. Room 27, Arcade Bldg. E 0812.

YOU AND YOUR FRIENDS MAY DESIRE A CHANGE THE NEXT TIME YOU GET THAT AFTER ...

[illegible]

A Mart for Busy Readers—Property for Sale or Trade

TO OUT-OF-TOWN SUBSCRIBERS

Out-of-town subscribers who wish to answer advertisements in which only the telephone number of the advertiser is given may mail their replies to The Colonist and The Colonist will communicate such replies to the advertiser.

65 AUTOMOBILES (Continued)

A.L. CARS FOR WRECKING CARS
Re Wanting or Not Those
Cars on the Road

A.B.C. AUTO PARTS, LTD.
1040 Johnson, Sitrep. Phone E 7154

AL CRACKERJACK SHAPS—1930 FORD Tudor, 1929 Buick Spl-door 1929 Ford Sedan, 1928 Ford Coupe, 1928 Ford Sedan, 1928 Austin Tots Sedan Pacific Customs Shop, 1740 Cadwallader O 2912.

A. BARGAIN—1928 MODEL "A" TUDOR, six-ply mohair, motor and upholstery as good as new, tires almost new, cost $575 cash $175, 2010, 1941 Pine. E 9415.

FOR SALE—1929 CHEVROLET COACH, 1937 good tires. Ground by mechanic Phone E 8427.

FEDERAL 1½-TON TRUCK, DUAL wheels, 4 speed, 1200 cash. O 2430

FOR SALE—1929 CHEVROLET 1½-TON, dual wheels, 4 speed. $300. Phone E 8427.

GARAGE FOR RENT AT 1184 COOK ST. Apply O 6149 O 6149

LOOK—MR. 1929 MODEL "A" FORD coupe, good motor. Phone Cadboro Bay 1

GIVE YOUR CAR A
MODERN PAINT TREATMENT
NEW DUCO, TWO-TONE EFFECTS, factory specification finish. Ten days' time. Will be proud of your car again
WILSON & CARSELDO
Take Street at Tolmie

THIS POLICY PROTECTS THE USED CAR BUYER
OUR POLICY—TO SELL USED CARS OF QUALITY ONLY, cars that have had dependable usage and back stability at fair prices.
LOOK FOR THE B A D SIGN

1939 OSHAWA COACH $475
6 GACHARD SEDAN $250
1937 CHEVROLET SEDAN $475
1935 CHEVROLET COUPE $350
1934 DODGE COACH—Heater and Radio $375
1933 FORD DUNDOR $295
1930 FORD COUPE—Rumble seat $275
1930 DODGE SEDAN $475
1930 TUDOR $275
1930 CHEVROLET COUPE $245
1929 PLYMOUTH DUSTOM SEDAN $295
1928 CHEVROLET DE LUXE COUPE $295
1928 CHEVROLET MASTER DE LUXE SEDAN $250

NATIONAL MOTOR CO. LTD
Cole Sales Street Phone O 6177
"Where Customers Become Friends"

Take Us With Cars to Choose From on Our VIEW STREET BARGAIN LOT

JAMESON MOTORS
Cars and Cash Stock 50 EX-Required. Jameson we will allow you the highest trade-in value for your allowed car in trade on
BUICK, STUDEBAKER OR DODGE
In your car in which trade we will pay you the difference in cash, each 1 you trade in, will pay cut as well and you cash for it

JAMESON MOTORS LIMITED
Tel Broughton Street

SAVE ON GAS AND OIL — FOR 19 about specifications your engine Low prices Certified Service
JAMES STREET GARAGE

SHAP — MODEL "A" FORD SPORTS coupe, rumble seat, new tires, motor rebuilt, Gardner Sensitrol condition Cleaner Better Buick Station

SHAP FOR CASH—1930 PONTIAC DE LUXE sedan, 6 cylinder, 5 new tires, 1 spare, 1 Sensitrol Gardner, 1 Sensitrol

SEN-INCH STRAIGHT EIGHT UPROOT heat, condition O 6147

SPECIAL!
1931 NASH "8" SEDAN

THIS BEAUTIFUL SEDAN HAS BEEN carefully driven a very small mileage and is like new inside and out. Has tires, paint and upholstery are spotless. Equipped with Sensitrol Gardner, Clock, Spotlight, Fog Lamps, Spare Tire, Trunk, Rear Bumper.

$935
Terms and Trades
THOMAS PLIMLEY LIMITED
Nash Sales Dealers
1010 Yates Street Phone G 7181
Tel. Sun. Out to Al Pimbury, Sta. Al Nash

TROPIC AIR CAR HEATER, 1940 BUICK Tudor car, nash, both for 1941 Chevrolet Inq overtime. E 9777, between 4 and 6 p.m.

TRUCKS AND DELIVERIES

1936 CHEVROLET 2-TON—Overhauled, new rear tires	$795
1936 FORD 2-TON	$595
1930 CHEVROLET HALF-TON	$695
1930 G.M.C. HALF-TON	$525
1928 FORD 1-TON	$475
1927 G.M.C. LONGBOX	$475
1927 G.M.C. LONGBOX TRUCK and 2-Ton Trailer	$1250

CECIL EVE MOTORS LTD.
Yates at Quadra Streets

SPECIAL
1938 GRAHAM DE LUXE "6" SEDAN
Black—Sun-shade, spotlight, heater. This is a reason and modern car. Best value and economy.
BURTON & WILLIAMS MOTORS LTD.
1001 Blanshard Street
E 9415

MR. JONES?
PARTS AND TUBES FOR ALL MAKES OF CARS
CHEAP FOR YOU—BETTER FOR US
NEW BUICK MOTOR
SENT PRICES PAID FOR CARS AND TRUCKS FOR WRECKING
PACIFIC AUTO WRECKING CO., LTD.
807 VIEW STREET. PHONE E 7621

BARGAIN
WORTH LOOKING INTO
1939 DODGE COUPE, FIRST-CLASS condition in every 8-42. 1941 Dodge, 41 a sacrifice
800 JOHNSON STREET

65 AUTOMOBILES (Continued)

SELECT YOUR USED CAR AT
WILSON & CARSELDO
THE BASIS OF SO MANY NEW CARS, Wilson & Carseldo Used Car Department and Lot Sale Used Cars of the Best Quality and Value. Used and been in a period that Time Sales Are Made Right Now Take the very best of the values to be found in Victoria.
— BEFORE —
— AFTER —

1937 BUICK—Sedan	$1145
1936 NASH	$1395
1936 BUICK	$1295
1940 CHEVROLET	$1142
1939 CHEVROLET	$1041
1937 LA SALLE	$995
1936 PONTIAC	$895
1936 PLYMOUTH	$945
1936 CHEVROLET	$839
1935 FORD	$724
1934 NASH	$587
1929 HUDSON	$495

— COACHES —

1940 CHEVROLET	$1165
1939 CHEVROLET	$1028
1938 STUDEBAKER	$895
1936 SIMCA	$442
1930 OAKLAND	$295

— COUPES —

1941 CHEVROLET	$1355
1939 CHEVROLET	$862
1930 FORD	$788
1935 PLYMOUTH	$595
1935 HUDSON	$1295

And many others of every make at every price. All conditioned in our modern shop. Cars that are dependable mechanical standard.
WILSON & CARSELDO
416 Yates Street, and at Duncan

BEGG MOTOR COMPANY LIMITED
GENUINE USED CARS
We Have Never Advertised That Used Cars Are Going Up in Price We State Today Cars Are Cheaper Than They Were Two Years Ago
Our Two Comparison
1938 HUDSON DE LUXE SEDAN $1095
1937 CHEVROLET SEDAN $1095
1937 CHEVROLET COUPE $1095
1936 DODGE SEDAN $495
1935 PLYMOUTH DE LUXE SEDAN $495
1935 FORD DE LUXE SEDAN $495
1934 FORD DE LUXE SEDAN $495
1934 DODGE SEDAN—Heater, radio $475
1934 WILLYS PICK-UP $495
1931 CHEVROLET DE LUXE COUPE $295
1930 FORD DE LUXE COUPE—Rumble seat $275
1930 CHEVROLET COUPE $245
1929 PLYMOUTH DE LUXE SEDAN $295
1928 CHEVROLET DE LUXE SEDAN $250
1928 FORD DE LUXE COUPE $275
DODGE SEDAN—Heater, radio $475
1928 WILLYS PICK-UP $295
1927 CHEVROLET DE LUXE SEDAN $195
1927 FORD DE LUXE SEDAN $195
1926 CHEVROLET COUPE $195
1926 CHEVROLET COUPE $195
1926 CHEVROLET COUPE

SPECULATORS LOOK!

427, 429, 431 and 433 Government Street four houses, each of five rooms and each rented at $15. Total taxes $149.30. Price $4500

Reasonable terms. Look them over and make us a bid. Exclusive listing.

JAMES BAY

Twelve rooms, two bathrooms. Suitable for rooming house. Taxes $74. Price $1650

"INDEPENDENT"

909 FORT STREET

Phone G 1851 Evenings E 5844

CITY

Well-built home of six rooms, one up stairs. All newly decorated inside and out. Full basement and furnace.

$3150

SAANICH

A very fine home of eight rooms, including living and dining-rooms, den, bedroom and dressing-room with wash basin and modern kitchen downstairs; three bedrooms and bathroom upstairs. Beautiful garden. Good terms $3750

Summer cottage, Prospect Lake, water front. Four rooms. A snap! $850

Van der Vliet, Cabeldu & May, Ltd.

Real Estate and Insurance

1315 BROAD ST. PHONE E 7179

House on Quadra, $800

60-Foot lot, about 5 rooms, basement

5 ACRES, SIDNEY, $500

Cleared and ... Suitable for auto court, on main cement highway. Taxes ... $28

17-Acre Farm, $2100

Half cleared, balance seeded, 9 miles from town. Small new house.

Saanich Farm, $3500 Immediate Possession

28 Acres, Fine Barn

Farm house grade A dairy, orchard. All cleared. Best of districts.

Phone E 8811 **FRASER BISCOE** 1120 Govt.

Open to Offer— To Close an Estate

1230 YATES STREET—Seven-room cottage. Three-piece bathroom, fireplace. Nice bright convenient location. Moderate taxes. Can be viewed by appointment only.

Conyers-Wilders Co.

621 BROUGHTON STREET

(See W. R. Billie)

UPLANDS

A beautiful home in one of the finest locations in this exclusive district. Not too large, but containing three completely tiled bathrooms (imported English tile); a beautiful sunroom with view of sea. Oil automatic hot water heated. House is insulated. Double garage. Taxes $130. Price

$10,500

Shown by Appointment Only

GILLESPIE, HART & CO. LIMITED

611 FORT STREET PHONE G 7161

You Can Have

Immediate Possession of This Lovely

Oak Bay Property

Eight-room stucco residence. Two bedrooms and bathroom on main floor, three bedrooms and second bathroom upstairs; large reception hall, sunroom, full cement basement, hot air furnace, tubs, etc. Garage in basement. THREE-FIFTHS OF AN ACRE. Nice garden, fruit trees, flowers and shrubs.

$5000

See Us for an Inspection Today

Swinerton & Co., Ltd.

620 BROUGHTON STREET

SMALL DOWN PAYMENT

A well-built small 5-roomed Bungalow walking distance to city shopping centre. It is not new but is well built, with $300 or $400 down and balance at $12 per month, including interest. Why pay rent?

Exclusive Listing

CHAS. FARRANT

100 PORT STREET G 1011

Six-room stucco bungalow. Hardwood floors, tiled sink, garage in full basement, laundry tubs, etc. Good garden. Price $3000

Or will consider exchange for home in Fairfield.

Five-room modern stucco bungalow, close to water $3850

YEARWOOD, STEWART CLARK & CO.

606 FORT G 1933

You Should See This Comfortable Stucco Home in Oak Bay

It has lovely living-room with large windows facing south, hardwood floors, open fireplace and bookcases, two nice sized bedrooms, Pembroke bath and shower, cabinet kitchen, breakfast nook, also sewing-room off kitchen. Lovely concrete basement, containing extra bedroom, also garage. Large garden, ... 100 lawn, oaks and shrubs. Price $4000

JOHN GREENWOOD

1141 BROAD STREET

A SPLENDID HOME

IN A GOOD DISTRICT

Entrance hall, large living-room with fireplace, good-sized dining-room, sunroom 10 x 11 ft., kitchen and pantry. Upstairs three large bedrooms and a den. High basement with furnace, ... Good garden, fish pond, etc. A real buy at $3150

Henley, Hepburn & Co. LIMITED

720 FORT ST. PHONE E 1117

RATE TARIFFS ARE DEMANDED

Telephone and Telegraph Companies Required to File Schedules

The Provincial Utilities Commission served notice yesterday on telephone and telegraph companies [illegible] returns of all rate schedules to be made to the board on or before March 31. The order, Regulation 12, was set out as follows:

"Every public utility which owns or operates in the Province of British Columbia equipment or facilities for the conveyance of transmission of messages or communications by telephone or telegraph where such service is offered to the public or any corporation for compensation, shall file with the Public Utilities Commission on or before March 31, 1941, schedules showing all rates established by it and collected or enforced or to be collected or enforced.

"No particular form is prescribed for the said schedules, but they shall contain every general, individual or joint rate, fare, toll, charge rental or other compensation, and every rule regulation, practice, measurement or classification relating thereto."

Passed on February 21 and now officially gazetted, Regulation 12 will go into effect immediately, it was explained.

That Body of Yours

by JAMES W. BARTON, M.D.

FOODS THAT DO AND DO NOT CAUSE ALLERGIC SYMPTOMS

When we think of allergy or sensitiveness to foods, the usual symptoms we have in mind are urticaria (hives) and stomach and intestinal upsets. Thus strawberries will bring out hives on many individuals, and milk or eggs will cause an upset stomach and intestine in many others.

However, there are many other symptoms that may be caused by foods to which one is allergic and these symptoms may occur anywhere in or on the body. Thus, in addition to hives, the skin may be afflicted with eczema due to foods, and itching and swelling of the skin is very common.

Similarly, the whole digestive tract from the mouth to the lower end may be affected by foods to which the individual is sensitive—little canker sores in the mouth and on the lips, nausea, vomiting, gas pressure, diarrhoea, constipation, colitis (irritation of the large intestine).

Everybody seems to be allergic to at least one food that causes head colds—sniffling and running nose, sneezing, itchiness and a hacking cough. A great many cases of asthma have been traced to a food, all symptoms disappearing when the offending food was left out of the diet.

Some cases of irritable bladder causing frequent and sometimes painful passage of the urine are not due to colds or to drugs, but sensitiveness to foods.

That the "nerves" can be affected by sensitiveness to foods has been established, such symptoms as migraine (one-sided headache), dizziness, neuralgia and irritability disappearing when certain foods were omitted from the diet.

I have spoken before of the work of Dr. Walter Alvarez, Mayo Clinic, who was able to show us that such wholesome and nutritious foods as wheat, cheese, eggs, were responsible for allergic symptoms.

Foods that do not usually cause allergic symptoms are lamb, gelatin, butter, sugar, tapioca, barley, arrowroot, soya and string beans, cooked apples, asparagus, cooked peas, pineapples, cooked pears, white and sweet potatoes.

The foods that do often cause symptoms are onions, cabbage, cauliflower, lettuce, milk, cream, chocolate, radishes, eggs, fats, greasy and rich foods, pork, pickles, cheese, salmon, fruits, peppers, oranges, sweets, spices.

Seek Citizenship

Judge H. H. Shandley heard the following applications for naturalization in County Court yesterday morning: Morris Voris, Clo-oose, born at Halfway, Missouri; Ignace Martnich, Victoria, born at Goljok, Croatia, Yugoslavia; Jan Diemer Bidney, born at Hindeloopen, Friesland, Holland; Emile Henri Verquin, Victoria, born at Quinroble, France, and Elis Natanael Erickson, Victoria, born at Stockholm, Sweden.

LOOK

Here is a brand new six-room bungalow conveniently located in Oak Bay. The price is $4750

Also a new five-room bungalow for only $4500

H. W. MILLER & CO.

1010 BROAD (Opposite Colonist) G 6161

Notary Public — Notes Financed

Queen City Realty

811 SCOLLARD BLOCK E 3034

$2500 Buys a six-room three-bedroom house, one-half block from water, close to car line. Splendid buy.

OAK BAY—In one of the best residential districts, well built 7-room house, hot water heat, full cement basement, garage, view of sea and mountains. $6000

CROSS & CO.

205 Government St. E 3033

AROUND the DIAL

NEWS BROADCASTS TODAY

Morning—8.00, CBR, CJOR; 8.15, CFCT, KIRO; 8.30, KOL; 9.00, CBR, KJR, KOL, 10.00, KOL, 10.45, CBR, KJR, CJOR, 11.45, KJR; 12 noon, KOL.

Afternoon — 12.30, CBR, CJOR, CFCT, 2.00 KIRO, KOL; 2.45, CBR, CJOR, 3.00, KOL, 4.15, KOMO, KIRO, CJOR, 4.45, KOMO; 5.55, KIRO.

Evening—6.15, KJR, 6.30, KJR, KOL CFCT, 7.00, CBR, CJOR, 7.15, KOL, 7.30, CBR, 7.45, KIRO; 8.00, CJOR, 9.00, KOL; 9.30 KJR; 10.00, KOMO, KIRO, 10.15, KOMO, CBR, KIRO; 10.45, CJOR, 11:45, KOL, 11.57, KOMO, KJR, CBR.

Key Station Wave Lengths

C.B.C. NETWORK—CBR (1100).

N.B.C. RED NETWORK—KOMO (920), KPO (680), KFI (640).

[illegible]—KJR (970), KGO (790).

COLUMBIA NETWORK—KIRO (710), KNX (1050), KVI (560).

VANCOUVER—CJOR (600), CKWX (950).

MUTUAL - DON LEE NETWORK—KOL (1270).

VICTORIA—CFCT (1450).

(The following programmes are compiled by the various broadcasting companies and are subject to change.)

8:00 A.M.—B.B.C. News (CBR, CJOR). Morning Air-War Express (KOMO). Viennese Ensemble (KJR). Jerry Sears Presents (KIRO). Neighbors of Woodcraft (KOL).

8:15 A.M.—Organ Programme (CBR). Against the Storm (KOMO). News (KIRO). Ranch Boys (CJOR).

8:30 A.M.—Prelude to a Happy Day (CBR). Studio Party (KOMO). John Hiseing (KJR). The Goldbergs (KIRO). News (KOL). Breakfast Club (CJOR).

8:45 A.M.—David Harum (KOMO). And Sterling Wonders (KJR). By Kathleen Norris (KIRO). Here's a Song for Today (KOL).

9:00 A.M.—News (CBR, KJR). Words and Music (KOMO). Kate Smith Speaks (KIRO). News (KOL). Shut-In Programme (CJOR).

9:15 A.M.—Our Family (CBR). Patty Jean Health Club (KJR). Rocky Road Home (KIRO). When a Girl Marries (KOMO). Musical Jackpot (CJOR).

9:30 A.M.—B.C. Schools Broadcast (CBR). J. C. Scott (KOMO). National Farm and Home Hour (KJR). Romance of Helen Trent (KIRO). Ray Daughters (KOL).

9:45 A.M.—Musical Bands Man. Our Gal Sunday (KIRO). Arsenio Joe (KOL). Gospel Singer (CJOR).

10:00 A.M.—Happy Gang (CBR). Emma Otero (KOMO). Life Can Be Beautiful (KIRO). John B. Hughes, News (KOL). Nova Time (CJOR).

10:15 A.M.—Howard Hardin. Traveling Reporter (KJR). Woman in White (KIRO). Hollywood Whispers (KOL). Kitchen (CJOR).

10:30 A.M.—Rhythm Time (CBR). Our Spiritual Life (KJR). Right to Happiness (KIRO). Helen Hodes (KOL). Tropical Moods (CJOR).

10:45 A.M.—News (CBR, CJOR). Dr. Bots (KOMO). News, Harvey Harding (KJR). Mary Lee Taylor (KIRO). Bachelor Children (KOL).

11:00 A.M.—Big Sister (CBR, CJOR, KIRO). Hymns of All Churches (KOMO). Art Baker's Notebook (KJR). Our Friendly Neighbors (KOL).

11:15 A.M.—Life and Love of Dr. Susan (KJR, CJOR). Aronld Grimm's Daughter (KOMO). Aunt Jenny's Real Life Stories (KIRO). Betty Lou Shows for You (KOL).

11:30 A.M.—U.B. Army Band (CBR). Valiant Lady (KOMO). U.K. Navy Recruiting Talk (KJR). Fletcher Wiley (KIRO). Elbert Leachalle, piano (KOL). Organ Bits (CJOR).

11:45 A.M.—Light of the World. News (KJR). Hymns of the Brave (KIRO). Midday Concert (KOL). Lost and Found (CJOR).

12:00 NOON—B.C. Farm Broadcast (CBR). Ma Perkins (KOMO). Orchestra of Dances (KJR). Martha Webster (KIRO). News (KOL). Fourth Floor Studio (CJOR).

12:15 P.M.—Ma Perkins (KOMO). (KJR) Aleada of Bohemians. Orders Treasury of Song (KIRO). Christian Businessmen (KOL).

12:30 P.M.—News (CBR, CJOR). Pepper Young's Family (KOMO). John's Other Wife (KJR). Kate Hopkins (KIRO).

12:45 P.M.—Mid-Day Musicale (CBR). Vic and Sade (KOMO). Just Plain Bill (KJR). Woman of Courage (KIRO). Edith Adams Future (KOL). Home Folks' Frolic (CJOR).

1:00 P.M.—School of the Air (CBR). Backstage Wife (KOMO). Mother of Mine (KJR). Portia Blake Faces Life (KIRO). We Are Always Young (KOL). The Man I Married (CJOR).

1:15 P.M.—Stella Dallas (KOMO). Cecil Poltz (KJR). Confessions of a Corsair (KOL). Mary and Marge (KIRO). Sue's Newscast (CJOR).

1:30 P.M.—Pin Our Sisters (CBR). Lorenzo Jones (KOMO). Patty Jean Health Club (KJR). Hilltop House (KIRO). Johnson Family (KOL).

1:45 P.M.—The Baking Organ (CBR). Young Widder Brown (KOMO). Kid Tuners (KJR). Scrapmaker (KIRO). Melody Stubbings (KOL). Studio Party (CJOR).

2:00 P.M.—Closing Stocks (CBR). Girl Alone (KOMO). Pelman at the Ocean (KJR). News (KIRO). News (KOL).

2:15 P.M.—Dancing with Clancy (CBR). Lone Journey (KOMO). Housewives Inc. (KIRO). Musical Roundup (KOL).

2:30 P.M.—Popular Songs (CBR). Guiding Light (KOMO). Dancing with Clancy (KJR). Jean Abby (KIRO). Adult Ed Talk, Music (KOL).

2:45 P.M.—R.B.C. News (CBR, CJOR). Life Can Be Beautiful (KOMO). Van Dyne Tenor (KJR). Scattergood Baines (KIRO). Let's Play Bridge (KOL).

3:00 P.M.—Questions of the Hour (CBR). Dance Orchestra (KOMO). Speedy Wiltner (KJR). Young Dr. Malone (KIRO). News, Everett Hoagland's Orch. (KOL). Life Can Be Beautiful (CJOR).

3:15 P.M.—Popular Songs (CBR). They Got Prom Fishers (KOMO). The Nation (KJR). The Pinder (KIRO).

I'll Find My Way (KOL). Ma Perkins (CJOR).

3:30 P.M.—Recital Series (CBR). Homekeeper's Calendar (KOMO). The Munros (KJR). Joyce Jordan, Girl Interne (KIRO). Jack Coffey's Orchestra (KOL). Pepper Young's Family (CJOR).

3:45 P.M.—Science in Action (CBR). Gasoline Alley (KOMO). The World Today (KIRO). Wife Saver (KJR). Musical Matinee (KOL). Right to Happiness (CJOR).

4:00 P.M.—Broadcast from Camp Aldershot (CBR). U.S. Government Reports (KOMO). Les Breetland (KJR). The Second Mrs. Burton (KIRO). Fulton Lewis, Jr. (KOL). Road to Life (CJOR).

4:15 P.M.—News Room (KOMO). Dance Orchestra (KOMO). Nameless (KIRO). Ma Perkins (KOL). News (CJOR).

4:30 P.M.—Musical Rendezvous (CBR). Senator Robert R. Reynolds, talk (KOMO). Dance Orchestra (KJR). Second Husband (KIRO). Fiesta of Song (KOL). Woman in White (CJOR).

4:45 P.M.—B. J. Rattenbury (KOMO). The Story Finder (KJR). Evening Journal (KOL). Famous Voices (CJOR).

5:00 P.M.—John and Judy (CBR). Senator R. R. Reynolds (KOMO). Streamlined Journal (KJR). Father Cross Comes to Town (KIRO). Arizona Band Wagon (KOL). Ravenna Cabin (CJOR).

5:15 P.M.—Jack Armstrong (KOMO). Give Me Music (KIRO).

5:30 P.M.—Good Luck (CBR). Horace Heidt's Treasure Chest (KOMO). Drama Behind the News (KJR). Phil Stalker (KIRO). Shelter Parker (KOL). Concert Hall (CJOR).

5:45 P.M.—Tom Mix (KJR). Captain Midnight (KOL).

5:55 P.M.—Elmer Davis and the News (KIRO).

6:00 P.M.—Toronto Symphony Orchestra (CBR). Harmony Time (KOMO). Broadcasting Reporter (KJR). Radio Parade (KIRO). Melody Time (KOL). Supper Dance (CJOR).

6:15 P.M.—Dinner Melodies (KOMO). Clarke Ross (KIRO). Fulton Lewis, Jr. (KOL). Sports Review (CJOR).

6:30 P.M.—Fibber McGee and Molly (KOMO). News, Inner Sanctum Mystery (KJR). Professor Quiz (KIRO). John B. Hughes, news (KOL). Sports Review (CJOR).

6:45 P.M.—Suppertime Melodies (KOL). A la B in Rhythm (CJOR).

7:00 P.M.—News (CBR, CJOR). Presenting Bob Hope (KOMO). Special Edition (KJR). Glenn Miller's Orchestra (KIRO). Raymond Gram Swing (KOL).

7:15 P.M.—Britain Speaks (CBR). Electricity and Defence (KJR). News Hugh by Les Rose (KOL). Musical Interlude (KIRO). A to Z in Novelty (CJOR).

7:30 P.M.—B.B.C. Newsreel (CBR). Uncle Walter's Dog House (KOMO). Uncle Jim's Question Bee (KJR). I Sow to a Paper (KIRO). Wendell Williams (KOL). Hawaiian Rhapsody (CJOR).

7:45 P.M.—Elmer Davis, news (KIRO). Movie Radio Guide Anniversary (KOL).

8:00 P.M.—C.B.C. Visits the Troops (CBR). Fred Waring (KOMO). Grand Central Station (KJR). Amos and Andy (KIRO). World Within Reach (KOL). News (CJOR).

8:15 P.M.—Armchair Cruises (KOMO). Lanny Ross (KIRO). True or False (CJOR).

8:30 P.M.—Proudly We Hail (CBR). Johnny Presents (KOMO). Ken Barry's Orchestra (KJR). Court of Missing Heirs (KIRO). Mid-Evening Classics (KOL).

8:45 P.M.—Speaking of Songs (CBR). Let There Be Music (CJOR).

9:00 P.M.—Immortal Music (CBR). Interlude Dance Orch. (KOMO). Easy Aces (KJR). We the People (KIRO). News (KOL).

9:15 P.M.—Dance Orchestra (KOMO). Mr. Keen (KJR). Freddie Martin's Orchestra (KOL). Programme (CJOR).

9:30 P.M.—Theatre Time (CBR). Battle of the Sexes (KOMO). News (KJR). Hollywood Bandstand (KOL). Bill Osborne's Orchestra (CJOR).

9:45 P.M.—Serenade (KJR). Lost Empire (KOL).

10:00 P.M.—Isabelle McEwan Sings (CBR). News (KOMO). Neil Bondshu's Orchestra (KJR). News, Sullivan Reviews the News (KIRO). Haven of Rest (KOL). Embroidery Orchestra (CJOR).

10:15 P.M.—News (CBR). Unarchiving the News (KOMO). News Roundup (KIRO).

10:30 P.M.—Ted Lewis' Orchestra (CBR). Meet Edward Nealy (KJR). News Review (KOMO). Dance Orchestra (KIRO). Old Orchestra (KOL).

10:45 P.M.—Dept. of National Defence. Dance Orchestra (KOMO). Musical Interlude (KIRO). News (CJOR).

11:00 P.M.—Richard Bimber's Orchestra (CBR). Richard Bimber's Orchestra (KOMO). This Moving World (KJR). Kenneth Stevens and Gaylord Carter (KIRO). Jan Garber's Orchestra (KOL). Ember Lane (CJOR).

11:15 P.M.—Dave Marshall's Orchestra (KJR).

11:30 P.M.—Glen Gray's Orchestra (CBR). Dance Orchestra (KOMO). Dance Orchestra (KJR). Cliff Olliver's Orchestra (KOL). Dance Time (CJOR).

11:45 P.M.—Paul Carson (KJR). Memories in Music (KIRO). News (KOL).

11:57 P.M.—News Bulletins (KOMO, KJR, CBR).

CFCT, Victoria, B.C. (1450 Kcs.)

7.30 a.m.—Yawn Patrol. 7.45 a.m.—Western Tunes. 8 a.m.—Breakfast News. 8.15 a.m.—Musical Chronometer. 8.30 a.m.—Morning Classics. 9.00 a.m.—World Wide Waltzes. 9.30 a.m.—Concert Interlude. 10.00 a.m.—Organ. 10.15 a.m.—Studio Symphony. 10.30 a.m.—Popular Songs. 11.00 a.m.—Memories. 11.30 a.m.—Wartime Intercession. 12.00 noon—Rhythmania. 12.15 p.m.—Midday News. 12.30 p.m.—Items of Interest. 12.45 p.m.—World Roundup. 1.00 p.m.—Vocal Varieties. 1.30 p.m.—Organ. 2.00 p.m.—Concert Hour. 2.30 p.m.—Musical Highlights. 3.00 p.m.—Light Classics. 3.15 p.m.—Friendly Hour. 3.30 p.m.—Trail'ing Time. 4.00 p.m.—Musical Comment. 5.00 p.m.—Old-Time Tunes. 5.30 p.m.—Happy Birthday Party. 6.00 p.m.—News Summary. 6.45 p.m.—Musical Interlude. 7.00 p.m.—Musings. 7.30 p.m.—Parent Teacher Association. 7.45 p.m.—Dance Time. 8.00 p.m.—Candlelight Classics.

Feel Chilly - - - Start to Sneeze Nose Starts to Run

Then comes the cold which, if not attended to immediately, shortly works down into the bronchial tubes, and the cough starts.

On the first sign of a cold or cough go to any drug counter and get a bottle of Dr. Wood's Norway Pine Syrup. You will find it to be a prompt, pleasant and reliable remedy to help you get rid of your trouble. It has been on the market for the past 48 years. Don't experiment with a substitute and be disappointed—get "Dr. Wood's".

Price 35c a bottle; the large family size, about 3 times as much, 60c. Look for the trade mark "3 Pine Trees."

The T. Milburn Co., Limited, Toronto, Ont.

The First Showing of Spring Millinery

Continues Today At Spencer's

HATS to the back! But Spring to the fore! Hats that sit straight as a die on your head ... Flyaway Bonnets ... Pert Hats with a perky pe... over your nose ... straws or felts ... wagon wheel type, but all very feminine.

Those who desire hats to fit the head will find they have been taken care of, too, with tailored or dressy millinery.

Our staff in this department will be delighted to assist you to find your hat from the large and varied selection. Priced from

$2.95 to $8.95

—Millinery, 1st Floor

Pleated Skirts

FOR GIRLS

Of English Viyella Flannel

Button-On Cotton Bodice

For 3 to 6 years $2.98

For 7 to 10 years $3.98

A Variety of Plaids

—Children's Wear, 1st Floor

HELP PAVE THE WAY TO VICTORY

Buy War Savings Stamps

AND WAR SAVINGS CERTIFICATES

Every Little Invested Makes the Road Easier

SOLD AT OUR DOUGLAS STREET ENTRANCE

Main Floor

New Silks FOR SPRING

[illegible] fabrics ... finely woven, so beautifully colored and patterned that it is almost impossible to resist your desire to possess them. Weaves that make up wonderfully well in apparel for which they are intended.

FEATHER COOL SPUN RAYONS—38 inches wide. This weave has the appearance of fine wool and is shown in a range of soft pastel shades. A washable silk. A yard 98c

CHEERS FOR SHEERS—A beautiful fabric showing neat designs in white on backgrounds of navy, black, delph, wine and turquoise. 42 inches wide. A yard 98c

PRINTED SLUB RAYONS—A ... weave, patterned with ... designs. Easy to wash; 38 inches wide. A yard 79c

MOSAIC PRINTED CREPE—A very beautiful weave, showing in a range of color ... One of the most attractive fabrics ... Spring. A yard $1.49

STRIPED SILKS—Most popular for tub dresses. Reliable and shown in a range of patterns and shades. A yard 79c

SPUN RAYON PLAIDS that are popular for children's wear or may be used for linings, etc. 38 inches. A yard 79c

—Silks, Main Floor

DAVID SPENCER LIMITED PHONE E 4141

How It Started

by Jean Newton

"LINE OF DEMARCATION"—FORMERLY A PAPAL BULL

No ordinary combination of syllables is "line of demarcation," which slips casually off the tongue in everyday speech.

The words are indeed historically significant, the allusion being to the famous linea de demarcacion, an imaginary line running north and south a hundred leagues west of the Cape Verde Isles, and established by a papal bull of Alexander VI, on May 4, 1493, defining the spheres of the Spanish and Portuguese possessions in the New World.

All the new lands discovered east of this original line of demarcation were to belong to Portugal, all to the west of it to Spain.

Boundary troubles followed, and a few years later Pope Julius II in another bull, shifted the dividing meridian to 370 leagues west of the isles.

It was, however, an unsuccessful effort at appeasement, for the line of demarcation continued to cause so much trouble between Spain and Portugal that in 1750 it was formally abrogated by treaty, the phrase nevertheless, survived into modern times in the sense of separation or delimitation.

(Released by Bell Syndicate)

CALL TO SERVICE

EDMONTON, March 3 (CP)—All male Belgian subjects between the ages of nineteen and thirty-five are to be called by the Belgian Government to report for military service, Maurice Poiet, Belgian consul for Alberta, announced here today.

TRY A "PEP-UP" "WAKE-UP" CUP OF THIS RICHER, ROASTER-FRESH BLEND

Roasted and packed in Canada in pound and half-pound vacuum tins. Drip or Regular Grind.

Listen to the Chase & Sanborn Radio Program every Sunday over C.B.C. Network